

View results

Respondent

5 Anonymous

64:42

Time to complete

1. **Property Owner, HOA Name, or Business Name** (100-character max) List name, organization name, business name, or residential address. *

Karin Trenkenschu property owner 5622 Oakwood Rd. Long Grove, IL 60047

2. **Project Lead** (100-character max) List project lead name or names. *

Karin Trenkenschu

3. **Target species** (100-character max) List the target invasive plant or plants. *

teasel, buckthorn, himalayan honeysuckle, canada thistle, crown vetch, bed straw, kudzu, purple loosestrife, rosa rugosa, blackberries

4. **Acres to be Treated (#)** List the number of acres to be treated. *

1 acre

5. **Treatment map/diagram** (Yes/No)

Do you currently have a map or diagram for the proposed treatment area or areas? *

Yes

No

6. **Grant Request:** What is the amount of funds you are requesting?

This grant match is up to 50% of total remediation costs not to exceed \$2,000.

*

\$2,000.00

7. Grant Theme (0-10 points; 1,000-character max) Describe the benefits of this project to the Long Grove community. *

Prescribed prairie burn, eliminating invasive vegetation in my current approximately 1 acre conservancy prairie bordering Indian creek in Long Grove .

8. Project Overview and Area Description (0-15 points; 1,500-character max) Provide an overview of the project area, land ownership, vegetation types, and need for work. Describe the current population of the target species, why it is a threat, and any previous control efforts. *

For 35 years, I have been proactive to control invasive vegetation on my property and conservancy bordering Indian creek in Long Grove. Buckthorn, himalayan honeysuckle, teasel, rosa rugosa, crown vetch, kudzu, bed straw, canada thistle, purple loostrife, blackberries to name a few. My current prairie and wet lands located at 5622 Oakwood Rd. Long Grove are overgrown with invasives which can be controlled with burns. Annual prairie burns have been done by my family, however, quotes for new burns by Tall Grass Corp. are over \$2,000.00.

9. Project Goals and Objectives (0-10 points; 1,000-character max) Identify the goals and objectives of the project. What will be accomplished during the grant term? List all deliverables and measures of success. *

Protecting our vanishing native vegetation successfully with prescribed burns will be a big win for our future generations.

10. Scope of Work (0-15 points; 2,000-character max) Describes the work to be performed. Who will complete the various activities associated with the project? What control methods are planned for the target species? Will the project area be reseeded or planted with native species? *

Prescribed prairie burn in effort to eliminate and control invasive vegetation.

11. Project Timeline (0-10 points; 1,000-character max) Provide a timeline for the project. Be as realistic and specific as possible; consider factors that could delay the project, including weather, environmental concerns, workforce availability, etc. Include project begin and end dates. *

Allow one week early 2024 or fall of 2023.

12. Evaluation Plan (0-10 points; 1,000-character max) How will you determine the short-term success of this project? Will there be pre-treatment and post-treatment assessments? Are there specific treatment standards to be achieved? *

Since prescribed prairie burns have been conducted for many years on my conservancy, restoration will make a huge and noticeable difference shortly after the burn, with growth of native vegetation restored.

13. Sustainability Plan (0-10 points; 1,000-character max) Explain how this project will remain effective long-term without reliance on additional municipal financial support. What maintenance will be required? Who will be monitoring the project area for invasive plants? *

Since my family has supported and monitored this project for 35 years, we will continue the prairie restoration project as long as we own this property.

14. Contact Information (Name, Address, Email, Phone Number) *

Karin Trenkenschu [REDACTED] address 5622 Oakwood Road, Long Grove, IL [REDACTED]

Attachments

9/12/23, 9:11 AM

Invasive Species Grant Application

Please send all relevant attachments and maps to grants@longgroveil.gov

Thank you for working to decrease invasive species in our community.

View results

Respondent
1 Anonymous

98:17
Time to complete

1. **Property Owner, HOA Name, or Business Name** (100-character max) List name, organization name, business name, or residential address. *

Dennis and Jackie Raucchi [REDACTED]

2. **Project Lead** (100-character max) List project lead name or names. *

Jackie Raucchi (Homeowner) and Jessica Reidell (The Reidell Group, LLC)

3. **Target species** (100-character max) List the target invasive plant or plants. *

Phragmites, cattails, reed canary grass

4. **Acres to be Treated (#)** List the number of acres to be treated. *

Approximately 1/3 acre

5. **Treatment map/diagram** (Yes/No)

Do you currently have a map or diagram for the proposed treatment area or areas? *

- Yes
- No

6. **Grant Request:** What is the amount of funds you are requesting?

This grant match is up to 50% of total remediation costs not to exceed \$2,000.
*

Requesting \$2000. Have an estimate from Riedell of \$6658 to plant Forbes plugs after the invasive species are spot treated with Diquat.

7. Grant Theme (0-10 points; 1,000-character max) Describe the benefits of this project to the Long Grove community. *

Restoration of the wetland conservancy area with native plants and grasses will enhance not only the aesthetics of the area but provide habitat for pollinators and other beneficial insects. Elimination of standing water will help with mosquito control. A successful rejuvenation of our conservancy area may influence our neighbors to consider restoration efforts on their areas adding to the beauty of Cobblestone of Long Grove Subdivision.

8. Project Overview and Area Description (0-15 points; 1,500-character max) Provide an overview of the project area, land ownership, vegetation types, and need for work. Describe the current population of the target species, why it is a threat, and any previous control efforts. *

A water drainage issue with neighboring Hawthorn Woods had decimated the Conservancy area behind our home in Long Grove. Over the past several years we have removed dead trees and treated for Phragmites, Cattails and Reed canary grass. We have planted several Bald Cypress, Swamp White Oak and River Birch. Additional trees have been purchased for Spring planting. Last Fall the area was mowed, cleared, sprayed and then seeded with natives. Because the area was under water for over 4 months this Fall/Winter the seed was washed away and invasive plants are re-emerging. We are spot treating for invasives and plan to install Forbes plugs as soon as conditions are favorable this Spring. Drainage issues are being addressed separately.

9. Project Goals and Objectives (0-10 points; 1,000-character max) Identify the goals and objectives of the project. What will be accomplished during the grant term? List all deliverables and measures of success. *

The goal of the project is to restore the conservancy area with native plants. Measures of success will be:

1. Elimination of the invasive Phragmites, Cattails and Reed Canary Grass that have taken over the area.
2. Installation of Forbes plus to re-establish appropriate native plants for the existing conditions.
3. Evidence of native plants emerging and thriving in the area.
4. Evidence of pollinators and other beneficial insects returning to the area.

10. Scope of Work (0-15 points; 2,000-character max) Describes the work to be performed. Who will complete the various activities associated with the project? What control methods are planned for the target species? Will the project area be reseeded or planted with native species? *

We have engaged the Riedell Group to perform the work. We expect the full restoration to take several years to complete. Riedell has applied the first of three applications to the invasives. The plan is to install Forbes mix plugs to encourage growth this year. We will reseed with an approved mix in the Fall to help fill the area with native species.

11. Project Timeline (0-10 points; 1,000-character max) Provide a timeline for the project. Be as realistic and specific as possible; consider factors that could delay the project, including weather, environmental concerns, workforce availability, etc. Include project begin and end dates. *

Project start April 31st. First application of Diquat. Tree and plug planting is expected to be done in May. Seeding for native plants is expected to be done in October/November to allow the seeds to winter over.

12. Evaluation Plan (0-10 points; 1,000-character max) How will you determine the short-term success of this project? Will there be pre-treatment and post-treatment assessments? Are there specific treatment standards to be achieved? *

Short term success of this project will be flowers and plants blooming this year where the invasive species once were. The area will be monitored for invasive species and sprayed as needed.

13. Sustainability Plan (0-10 points; 1,000-character max) Explain how this project will remain effective long-term without reliance on additional municipal financial support. What maintenance will be required? Who will be monitoring the project area for invasive plants? *

We have already invested a considerable amount of money towards the restoration of this area and plan to continue to do so to ensure the sustainability of the restored area.

14. Contact Information (Name, Address, Email, Phone Number) *

Jackie Raucci, [REDACTED]



The Riedell GROUP, LLC
LANDSCAPE MAINTENANCE

Enhancement Name: NATIVE AREA CATTAIL HERBICIDE-APRIL-MAY apps

Date Proposed: 04/22/2023

Proposed By: Jessica Riedell

PO BOX 717 WAUCONDA, IL 60084 admin@riedellgroup.com www.riedellgroup.com

Job # _____
 Job Name: RAUCCI RESIDENCE
 Location: _____
 Contact: _____
 Phone #: _____

Invoice #: _____
 Client: _____
 Bill Address: _____
 Contact: _____
 Email: _____

THE RIEDELL GROUP IS PLEASED TO ENHANCE YOUR PROPERTY AS OUTLINED IN THE FOLLOWING SCOPE OF SERVICE:

The native area will get SPOT TREATED to control all invasives with Diquat, an aquatic safe herbicide for cattails and phragmites.

Date:	Schedule:	Supervisor:	Billing Terms:		
	asap-APRIL-MAY AS NEEDED		T&M		
Description	Est. Qty.	Act. Qty.	Size	Unit Price	Total
LABOR	3.60	-	HR	55.00	198.00
SUPERVISION	0.60	-	HR	65.00	39.00
HERBICIDE	4.00	-	GAL	66.00	264.00
DEBRIS DISPOSAL AND FUEL FEE	1.00	-	OCC	18.00	18.00
LABOR	3.60	-	HR	55.00	198.00
SUPERVISION	0.60	-	HR	65.00	39.00
HERBICIDE	4.00	-	GAL	66.00	264.00
DEBRIS DISPOSAL AND FUEL FEE	1.00	-	OCC	18.00	18.00
LABOR	3.60	-	HR	55.00	198.00
SUPERVISION	0.60	-	HR	65.00	39.00
HERBICIDE	4.00	-	GAL	66.00	264.00
DEBRIS DISPOSAL AND FUEL FEE	1.00	-	OCC	18.00	18.00

Guarantee: Our replacement guarantee is for one(1) year after planting. All woody plants are to be guaranteed against death from causes other than man, animal, acts of God and diseases for which there is no known cure, provided proper maintenance is performed. Any plants which die during this period will be replaced once free of charge with similar plants of equal value. Transplanted materials, perennials, annuals, bulbs, lawns, sod, seed, groundcover and plant material in raised planters are not included under the replacement guarantee. Hardscape areas are not guaranteed against settling in areas disturbed by animals or with erosion potential. Substitutions may be made depending on availability from Nursery and timing of installation.

Subtotal \$ 1,557.00

Sales Tax Included

Total This Page \$ 1,557.00

The Customer Contact hereby authorizes The Riedell Group, LLC to complete the Scope of Services as described herein. The price is good for 30 days from the date of this Enhancement Authorization. A service charge shall be added to all balances not paid within 30 days of invoice, which shall be equal to the lower of 1.5% per month (18% per year) and the highest rate permitted by law. In addition to the service charge, Client shall reimburse The Riedell Group for all costs and expenses (including but not limited to attorneys' fees and court costs) which are reasonably incurred by The Riedell Group in collecting overdue amounts.

Client Approval	<i>Jessica Riedell</i>	Date	4/22/23
Account Manager	Jessica Riedell	Date	4/22/2023
Supervisor		Date	



View results

Respondent

6 Anonymous

25:40

Time to complete

1. **Property Owner, HOA Name, or Business Name** (100-character max) List name, organization name, business name, or residential address. *

Bradley Novak

2. **Project Lead** (100-character max) List project lead name or names. *

McGinty Bros. - Alyssa Barrantes

3. **Target species** (100-character max) List the target invasive plant or plants. *

Teasel

4. **Acres to be Treated (#)** List the number of acres to be treated. *

0.6

5. **Treatment map/diagram** (Yes/No)

Do you currently have a map or diagram for the proposed treatment area or areas? *

Yes

No

6. **Grant Request:** What is the amount of funds you are requesting?

This grant match is up to 50% of total remediation costs not to exceed \$2,000.

*

\$2000

7. Grant Theme (0-10 points; 1,000-character max) Describe the benefits of this project to the Long Grove community. *

The conservancy of our property had extensive teasel through the 0.6 acres+. The removal of teasel from a protected area with replacement of native plants offers numerous benefits to the community. Firstly, it enhances biodiversity by restoring the natural habitat. Native plants support local wildlife, providing food and shelter for birds, insects, and other species.

Additionally, it improves ecosystem resilience, as native plants are adapted to the local environment and require less maintenance. This can save resources and reduce the need for ongoing invasive species control.

Moreover, the removal of teasel and introduction of native plants can enhance the aesthetic appeal of the area, making it more enjoyable for community members. It can also promote environmental education, fostering a greater understanding of the importance of native flora and fauna.

Overall, this restoration effort promotes ecological health, community engagement, and a stronger connection between people and nature in the protected area.

8. Project Overview and Area Description (0-15 points; 1,500-character max) Provide an overview of the project area, land ownership, vegetation types, and need for work. Describe the current population of the target species, why it is a threat, and any previous control efforts. *

Teasel and other weeds are the main focus of removal in the conservancy. The species included in the seed mixtures consists of:

Wildflowers Oz/Acre
 Acorus calamus Sweet Flag 0.50
 Alisma subcordatum Mud Plantain 1.25
 Anemone canadensis Meadow Anemone 0.75
 Angelica atropurpurea Great Angelica 1.50
 Asclepias incarnata Marsh (Red) Milkweed 2.50
 Aster novae-angliae New England Aster 0.25
 Aster puniceus Swamp Aster 0.50
 Baptisia leucantha (alba) White Wild Indigo 1.00
 Bidens frondosa Common Beggar's Tick 1.25
 Cassia hebecarpa Wild Senna 4.00
 Eupatorium maculatum Spotted Joe Pye Weed 0.50
 Eupatorium perfoliatum Boneset 0.25
 Helenium autumnale Sneezeweed 0.50
 Helianthus giganteus Tall Sunflower 0.25
 Helianthus grosseserratus Sawtooth Sunflower 0.50
 Hypericum pyramidatum Great St. John's Wort 0.25
 Iris virginica shrevei Southern Blue Flag Iris 4.00
 Liatris spicata Marsh Blazing Star 1.00
 Lobelia cardinalis Cardinal Flower 0.50
 Lobelia siphilitica Great Blue Lobelia 0.25
 Lycopodium americanum Water Horehound 0.25
 Napaea dioica Glade Mallow 4.00
 Penthorum sedoides Ditch Stonecrop 0.05
 Physostegia virginiana Obedient Plant 0.50
 Pycnanthemum virginianum Mountain Mint 0.25
 Rudbeckia hirta Black-Eyed Susan 1.00
 Rudbeckia laciniata Wild Golden Glow 1.50
 Rudbeckia subtomentosa Sweet Black-Eyed Susan 0.75
 Sagittaria latifolia Common Arrowhead 1.25
 Silphium perfoliatum Cup Plant 3.00
 Silphium terebinthinaceum Prairie Dock 4.00
 Solidago graminifolia Grass-Leaved Goldenrod 0.10
 Solidago ohioensis Ohio Goldenrod 0.25
 Solidago riddellii Riddell's Goldenrod 1.00
 Sparganium eurycarpum Great Bur Reed 6.00
 Thalictrum dasycarpum Purple Meadow Rue 1.00

Agrecol Native Seed & Plant Nursery Page 5
 Verbena hastata Blue Vervain 0.25
 Vernonia fasciculata Ironweed 0.50
 Grasses, Sedges, & Rushes Oz/Acre
 Andropogon gerardii Big Bluestem 8.00
 Bromus ciliatus Fringed Brome 16.00
 Calamagrostis canadensis Blue Joint Grass 0.75
 Carex bebbii Bebb's Oval Sedge 0.50
 Carex bicknellii Copper-Shouldered Oval Sedge 1.00
 Carex comosa Bristly Sedge 1.00
 Carex crinita Fringed Sedge 0.50
 Carex hystericina Porcupine Sedge 0.25
 Carex lacustris Common Lake Sedge 0.50
 Carex sprengei Long-Beaked Sedge 0.25
 Carex stipata Common Fox Sedge 0.50
 Carex stricta Tussock Sedge 0.25
 Carex vulpinoidea Brown Fox Sedge 0.25
 Glyceria canadensis Rattlesnake Grass 1.00
 Glyceria grandis Reed Manna Grass 1.50
 Glyceria striata Fowl Manna Grass 1.00
 Juncus dudleyi Dudley's Rush 0.10
 Juncus tenuis Path Rush 0.10
 Juncus torreyi Torrey's Rush 0.10
 Leersia oryzoides Rice Cut Grass 4.00
 Panicum virgatum Switchgrass 4.00
 Scirpus acutus Hard-Stem Bulrush 2.00
 Scirpus atrovirens Dark-Green Bulrush 0.20
 Scirpus cyperinus Wool Grass 0.10
 Scirpus validus Great Bulrush 1.00
 Spartina pectinata Prairie Cordgrass 4.00

9. Project Goals and Objectives (0-10 points; 1,000-character max) Identify the goals and objectives of the project. What will be accomplished during the grant term? List all deliverables and measures of success. *

The primary goals of removing teasel and replacing it with seed blankets in ecological restoration are to:

Biodiversity Enhancement: Eliminate the invasive teasel to create space for native plant species. This enhances local biodiversity by providing habitats and food sources for wildlife.

Ecosystem Restoration: Restore the natural balance by introducing native plants that are well-suited to the local environment. This promotes healthier ecosystems and ecological resilience.

Invasive Species Control: Reduce the spread of teasel, preventing it from outcompeting native vegetation and causing ecological disruption.

Soil Stabilization: Native plants help prevent soil erosion and promote soil health, benefiting the entire ecosystem.

Aesthetic Improvement: Enhance the visual appeal of the area, making it more enjoyable for the community and visitors.

Educational Opportunity: Offer a chance for community engagement and education about the importance of native flora and the impacts of invasive species.

Sustainability: Native plants typically require less maintenance, reducing long-term costs and the need for ongoing invasive species management.

Environmental Resilience: Promote a more resilient ecosystem that can better withstand environmental changes and disturbances.

Incorporating seed blankets helps jumpstart the establishment of native plants, facilitating the achievement of these restoration goals efficiently and effectively.

10. Scope of Work (0-15 points; 2,000-character max) Describes the work to be performed. Who will complete the various activities associated with the project? What control methods are planned for the target species? Will the project area be reseeded or planted with native species? *

McGinty is responsible for removal of existing vegetation in the area. As mentioned above, this area was largely (estimated >50%) covered with teasel. Their process consists of herbicide to kill existing vegetation followed by removal of dead vegetation a few weeks later and finally fine grading and soil preparation prior to laying a seed blanket.

11. Project Timeline (0-10 points; 1,000-character max) Provide a timeline for the project. Be as realistic and specific as possible; consider factors that could delay the project, including weather, environmental concerns, workforce availability, etc. Include project begin and end dates. *

The project will occur through the Summer and Fall of 2023

12. Evaluation Plan (0-10 points; 1,000-character max) How will you determine the short-term success of this project? Will there be pre-treatment and post-treatment assessments? Are there specific treatment standards to be achieved? *

This is the first phase of a multi year effort to reduce and hopefully eliminate teasel in the area. Post treatment of the area by the homeowner is expected in future years. Ultimately, the benchmark will be the amount of teasel estimated in the area year over year

13. Sustainability Plan (0-10 points; 1,000-character max) Explain how this project will remain effective long-term without reliance on additional municipal financial support. What maintenance will be required? Who will be monitoring the project area for invasive plants? *

To ensure long-term effectiveness of teasel removal without relying on ongoing municipal financial support, a sustainable approach is essential:

Native Plant Establishment: After initial removal and seed blanket placement, native plant species should be chosen for their resilience and suitability to the local ecosystem. Once established, they require minimal maintenance, reducing ongoing costs.

Ecological Restoration: Implement a comprehensive ecological restoration plan. This includes soil health improvement, which can reduce the likelihood of teasel reinfestation.

Integrated Pest Management: Establish a long-term invasive species management strategy that includes early detection and rapid response. Regular monitoring is key.

14. **Contact Information** (Name, Address, Email, Phone Number) *

Bradley Novak, 1493 Countryside Ln [REDACTED]

Attachments

Please send all relevant attachments and maps to grants@longgroveil.gov

Thank you for working to decrease invasive species in our community.



CONSERVANCY / SCENIC CORRIDOR APPLICATION

The Conservancy / Scenic Corridor Commission (CSCC) has a regularly scheduled meeting (business dependent) the first (1st) Wednesday of every month, except for the month of July. The CSCC has an "As Needed" meetings the third (3rd) Wednesday of every month at 7:00 PM in the Village Hall or as otherwise posted.

APPLICANT INFORMATION	
NAME	Brad Novak
ADDRESS	1493 Countryside Ln, Long Grove IL 60047
PHONE NUMBER	[REDACTED]
EMAIL	[REDACTED]
SUBDIVISION	Edgebrook Downs

PROFESSIONAL ASSISTANCE (IF ANY) PROVIDED BY	
NAME OF FIRM	McGinty Bros., Inc.
ADDRESS	3744 East Cuba Rd, Long Grove, IL 60047
PHONE NUMBER	847-526-9322
EMAIL	alyssa@mcgintybros.com

Area (or areas) where work is to be performed:

- Lowland Conservancy District
- Upland Conservancy District
- Wooded Conservancy District
- Scenic Corridor
- Other: _____

Quantity: _____ Size: 26,000 Square Feet (~0.6 Acres)

Description of work to be performed (Check all that apply):

- Remove unwanted materials.
Specify: Remove invasive weeds: Canada thistle, teasel, reed canary grass, purple loosestrife, buckthorn, Cut and remove dead tree in Conservancy Area.
- Add prairie grass and wildflowers.
Specify by Latin name: Asclepias tuberosa, Dalea purpurea, Echinacea purpurea, Monarda fistulosa, Penstemon digitalis, Ratibida pinnata, Zizia aurea, Tradescantia ohiensis, Rudbeckia submentosa, Elymus canadensis, Sorghastrum nutans, Andropogon gerardii, Bouteloua curtipendula, Elymus virginicus, Panicum virgatum
- Add trees and shrubs.
Specify by Latin Name: _____
- Other
Specify: _____







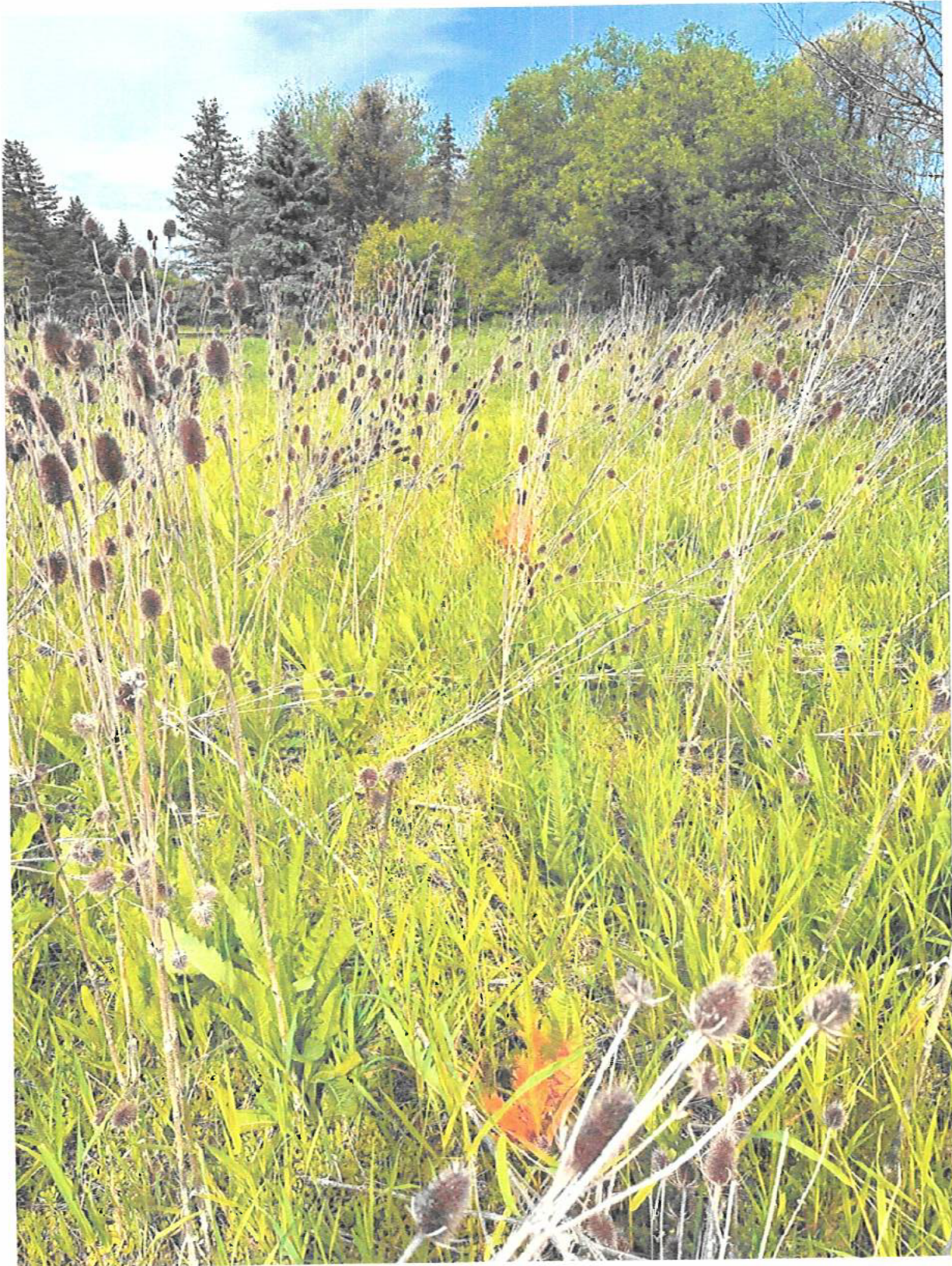

5/25

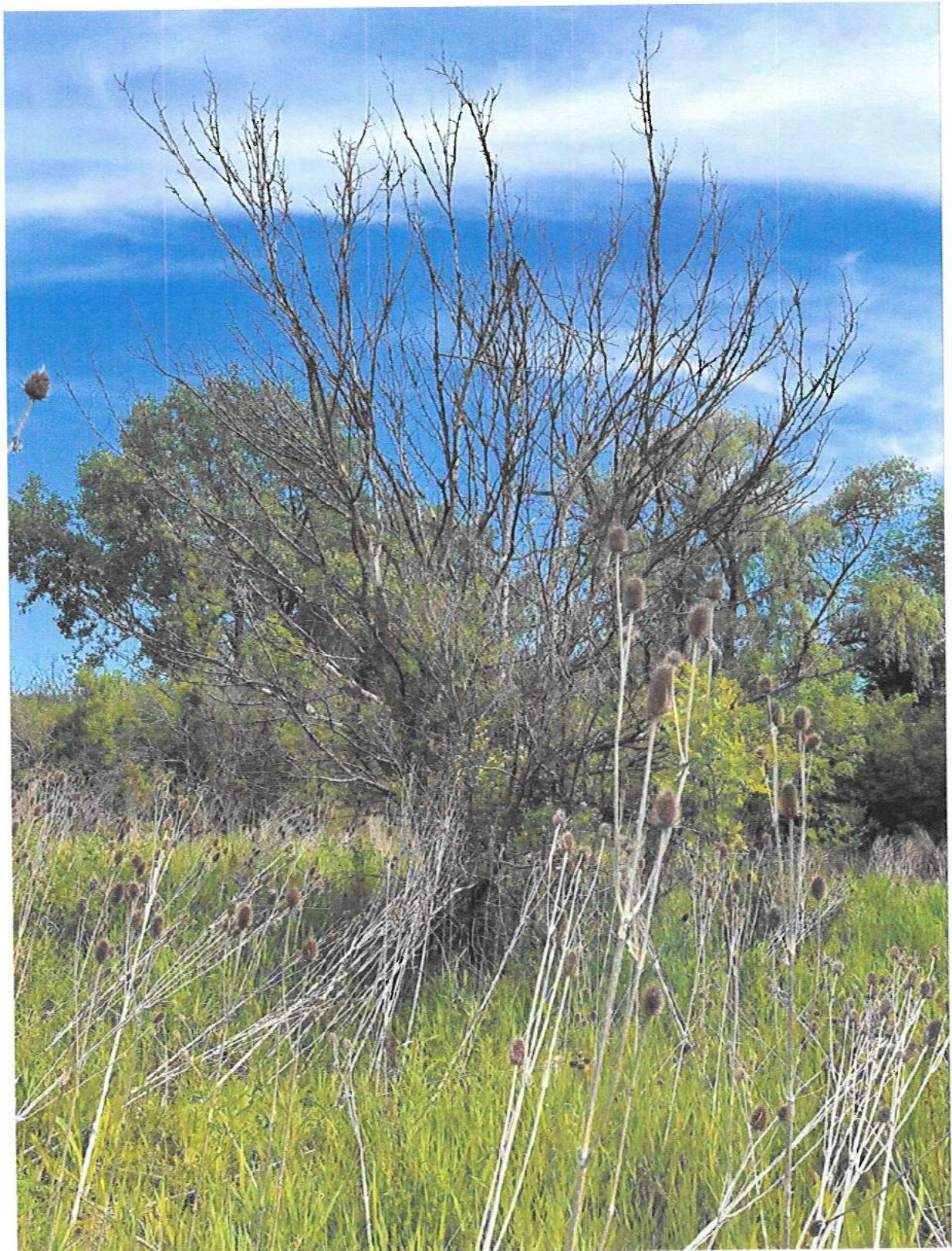

5/25

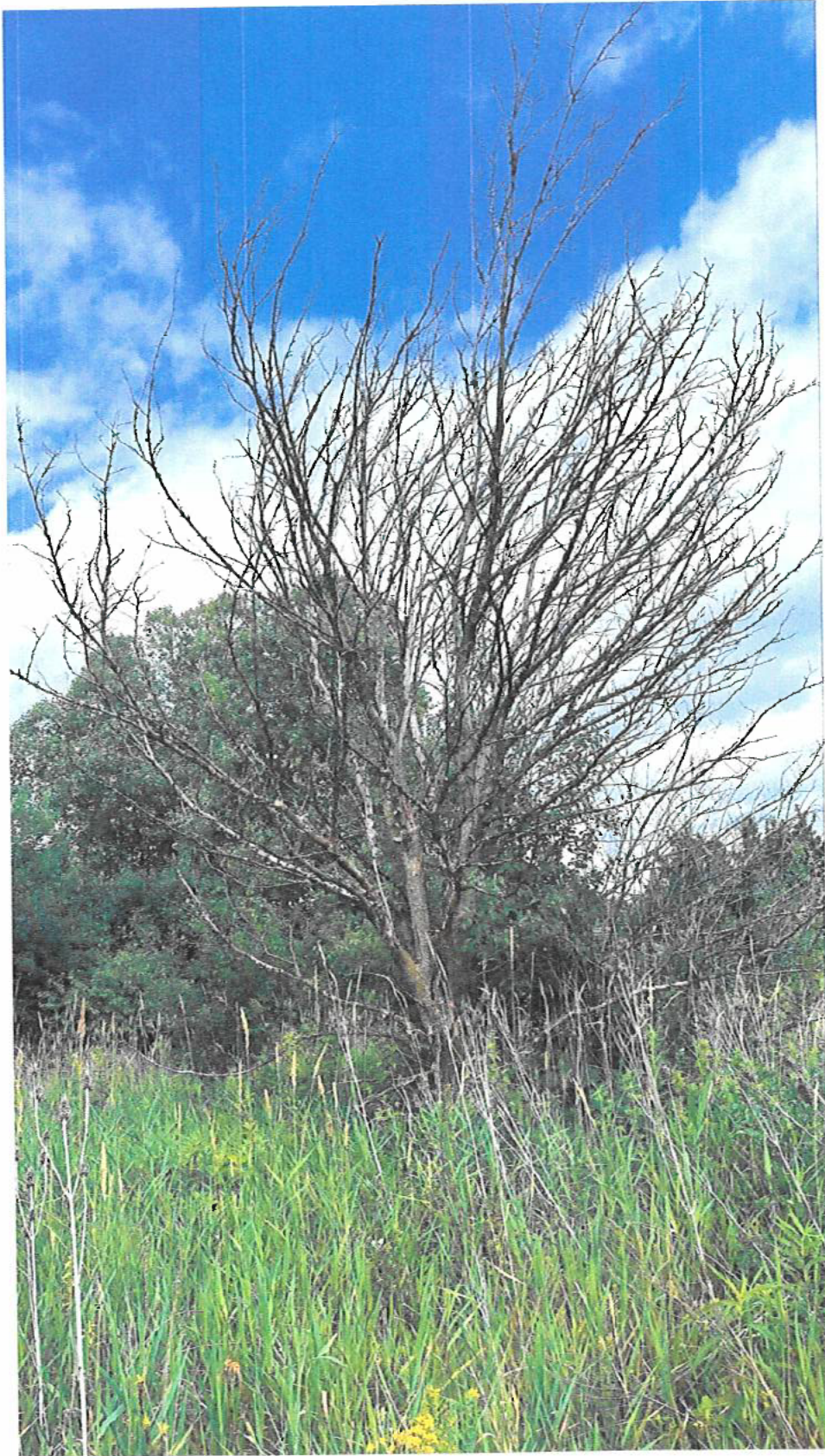



PLAT OF SURVEY

LOT 11 IN EDGEBROOK DOWNS OF LONG GROVE PHASE 'B' BEING A SUBDIVISION OF PART OF THE SOUTH HALF OF GOLDSMITH LOT 2 OF THE NORTH-WEST QUARTER OF SECT. 24-31 TOWNSHIP 43 NORTH, RANGE 13, EAST OF THE THIRD PRINC. PALMER LN. ACCORDING TO THE PLAT THEREOF RECORDED JANUARY 27, 1988 AS DOCUMENT 208420 AND CORRECTED BY CERTIFICATE OF CORRECTION RECORDED OCTOBER 2, 1995 AS DOCUMENT 238523, IN LAKE COUNTY, ILLINOIS

1495

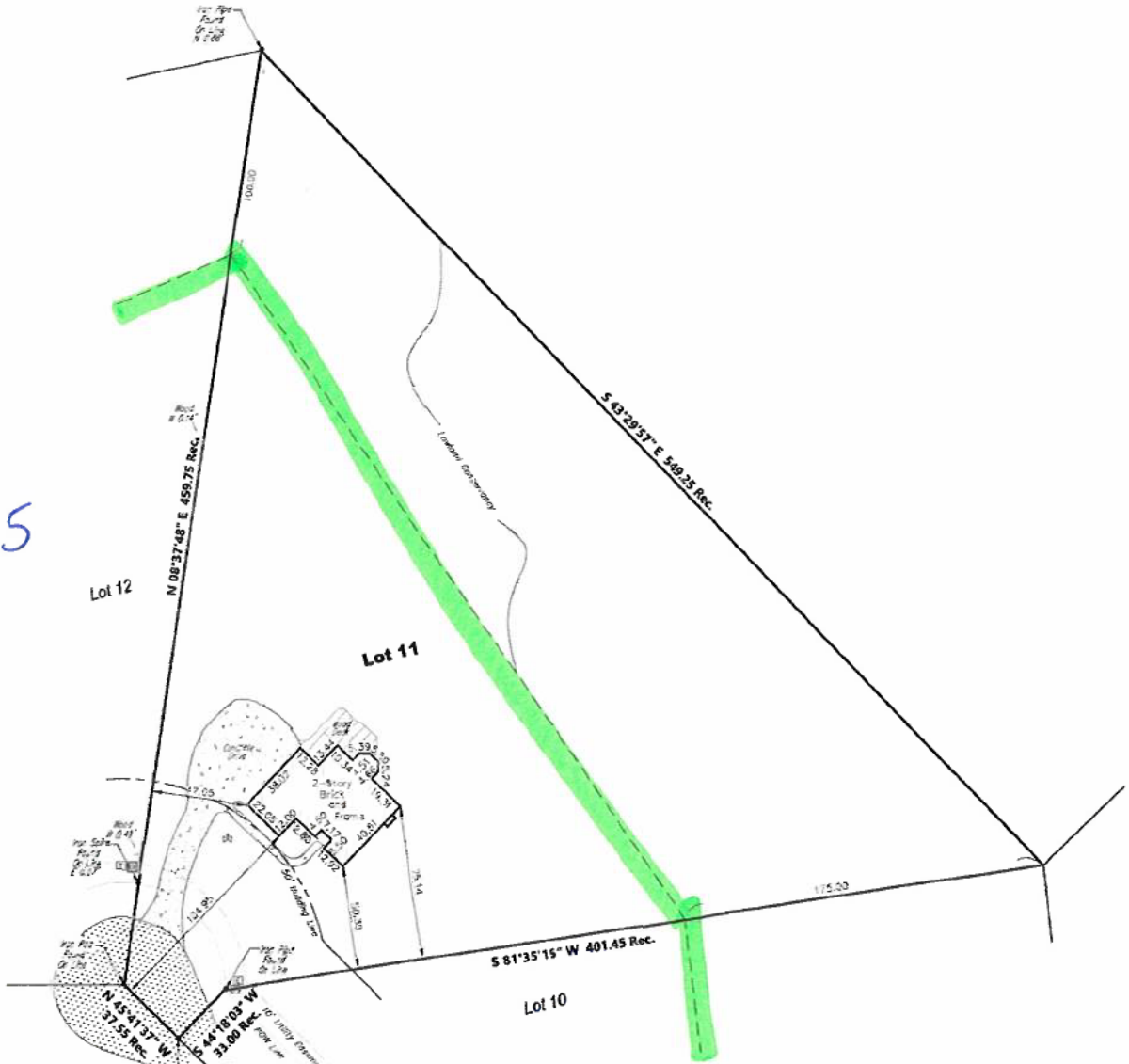

1494

- Legend
- Section Pole
 - Section Pole
 - ✕ Found Nail
 - Survey Line
1. Field Notes: Completion 08-08-2020
 2. Prepared for Thomas Bates, Attorney, for real estate transaction
 3. Site Address: 1493 Countryside Lane Long Grove, IL
 4. File No.: 1551-1050-2
 5. The statements shown herein are provided from the current file and the use of the enclosed field notes is the responsibility of the user for statements for inaccuracies are made as part of the survey.
 6. Contour and elevation data is consistent with the data given on the plat and is the responsibility of the user for its use.
 7. All field notes will be retained under this contract.
 8. The labels on this drawing were developed from the information provided. It is not intended to be the responsibility of the surveyor to verify the accuracy of all values for all information shown on this drawing unless otherwise stated.
 9. All building dimensions are to be to the outside of the material and to the foundation.
 10. This plan was prepared using the latest Bureau file number 2/10/2010 09:52:56 on August 17, 2020.

Scale of this (SS) (Conts. or Lvs.)

As Licensed Surveyors, we do hereby state that we have taken property and that this plat is a true and correct representation of the property shown thereon.

Gloria Jean Koter, State of Illinois, License No. 035-003323

Gloria Jean Koter
Professional Land Surveyor, License No. 035-003323, State of Illinois, Exp. 11/30/22

This professional survey conforms to the current State minimum standards for accuracy.

Drawn By:	Date
Revised:	Date

Land Surveying Services, Inc.
1162 Hedden Drive, Lake Arbor, Illinois 60047
Tel: 847-641-1212 Fax: 847-641-7818
Professional Design Firm, License No. 184-000012

Field work Completed: 09-28-2020 Scale: 1" = 40'

Date: 09-27-2020

Site Address:
**1493 Countryside Lane
Long Grove, Illinois**

Job Number:
LS2001358

Sheet Number:
SURVEY

Sheet Name:
PLAT OF SURVEY



Natural Area Restoration and
Erosion Control Services

Over 30 Years of Environmental Service

3744 Cuba Road
Long Grove, Illinois 60047-7958
Phone: 847-526-9322
Fax: 847-526-7240
www.McGintyBros.com

Proposal

Submit To:		Service Address:	
Company:		Job Name:	Novak Residence
Attn:	Brad Novak	Address:	1493 Countryside Ln.
Address:	1493 Countryside Ln.	City/State:	Long Grove, Illinois 60047
City/State:	Long Grove, IL 60047	Mobile:	
Phone:	[REDACTED]	Email:	[REDACTED]

We hereby submit specifications and estimates for:

Prairie Installation 2023

Area A

Spray Out Existing Vegetation in Treatment Areas	\$250.00
Mowing and Removal of Standing Dead Vegetation	\$350.00
Fine Grading and Soil Preparation	\$350.00
Seed and Blanket Area A Using Economy Prairie Mix (7,500 Sq. Ft.)	\$2,050.00

Area B

Cutting and Removal of Dead Tree from Treatment Area	\$160.00
Spray Out Existing Vegetation in Treatment Areas	\$350.00
Mowing and Removal of Standing Dead Vegetation	\$350.00
Fine Grading and Soil Preparation	\$400.00
Seed and Blanket Area B Using Sedge Meadow Mix (18,500 Sq. Ft.)	\$2,875.00

Note:

* Pricing for Areas contingent on completion together

We Propose hereby to furnish material and labor- complete in accordance with above specifications, for the sum of:	
AS ABOVE (AS ABOVE).	
Payment to be made as follows: Net due upon completion of work	
Monthly Finance Charges of 1.5% applied to all unpaid invoices after thirty days.	
 Authorized Customer Care Representative Signature	Note: All material is guaranteed to be as specified. All work to be completed in a workmanlike manner according to standard practices. Our workers are fully covered by Workmen's Compensation Insurance. Our work is fully covered by General Liability Insurance.
Alyssa Barrante: 5/17/2023 Please print name Date	Acceptance of Proposal - The above prices, specifications, and conditions are satisfactory and are hereby accepted. You are authorized to do the work as specified. Payment will be made as outlined above.
Note: This proposal may be withdrawn by us if not accepted within <u>30</u> days.	 5/17/23 Acceptance of Proposal Signature Date of Acceptance



* Services will be invoiced once the work is completed. Once the invoice is received, please send payment in return envelope or call our Long Grove office so they can process a credit card payment 847-438-5161 *

Novak Residence

493 Countryside Lane
Long Grove, IL 60047



Legend

-  Area A: 7,500 SQ FT
-  Area B: 18,500 SQ FT

100 ft



Google Earth

1493 Countryside Ln

Economy Prairie

This cost-effective native prairie mix contains many early-successional species for quick establishment on a budget. Plant in medium to dry soils with full sun.

#EP1 Mesic to Dry Full Sun 10.00 PLS LBS/Acre 55.00 Seeds/ Sq. Ft

Wildflowers		Oz/Acre
<i>Asclepias tuberosa</i>	Butterfly Weed	2.00
<i>Aster novae-angliae</i>	New England Aster	0.50
<i>Chamaecrista fasciculata</i>	Partridge Pea	8.00
<i>Coreopsis lanceolata</i>	Lance-Leaf (Sand) Coreopsis	2.00
<i>Dalea purpurea</i>	Purple Prairie Clover	4.00
<i>Echinacea purpurea</i>	Purple Coneflower	8.00
<i>Heliopsis helianthoides</i>	Early Sunflower	6.00
<i>Liatris pycnostachya</i>	Prairie Blazing Star	2.00
<i>Monarda fistulosa</i>	Wild Bergamot	1.00
<i>Penstemon digitalis</i>	Foxglove Beard Tongue	0.50
<i>Ratibida pinnata</i>	Yellow Coneflower	4.00
<i>Rudbeckia hirta</i>	Black-Eyed Susan	2.00
<i>Rudbeckia subtomentosa</i>	Sweet Black-Eyed Susan	1.00
<i>Solidago rigida</i>	Stiff Goldenrod	1.00
<i>Tradescantia ohiensis</i>	Ohio Spiderwort	4.00
<i>Zizia aurea</i>	Golden Alexanders	2.00
Grasses, Sedges, & Rushes		Oz/Acre
<i>Andropogon gerardii</i>	Big Bluestem	8.00
<i>Bouteloua curtipendula</i>	Side Oats Grama	32.00
<i>Elymus canadensis</i>	Canada Wild Rye	16.00
<i>Elymus virginicus</i>	Virginia Wild Rye	20.00
<i>Panicum virgatum</i>	Switchgrass	8.00
<i>Schizachyrium scoparium</i>	Little Bluestem	16.00
<i>Sorghastrum nutans</i>	Indian Grass	12.00

Sedge Meadow

Sedge meadows naturally protect water quality by trapping sediment and nutrients during seasonal flooding. These important plant communities also provide wildlife habitat for many small mammals and waterfowl. Best if planted in saturated soils with full sun.

#SDMD Wet to Wet Mesic Full Sun to Part Sun 6.00 PLS LBS/Acre 90.00 Seeds/ Sq. Ft

Wildflowers		Oz/Acre
Acorus calamus	Sweet Flag	0.50
Alisma subcordatum	Mud Plantain	1.25
Anemone canadensis	Meadow Anemone	0.75
Angelica atropurpurea	Great Angelica	1.50
Asclepias incarnata	Marsh (Red) Milkweed	2.50
Aster novae-angliae	New England Aster	0.25
Aster puniceus	Swamp Aster	0.50
Baptisia leucantha (alba)	White Wild Indigo	1.00
Bidens frondosa	Common Beggar's Tick	1.25
Cassia hebecarpa	Wild Senna	4.00
Eupatorium maculatum	Spotted Joe Pye Weed	0.50
Eupatorium perfoliatum	Boneset	0.25
Helenium autumnale	Sneezeweed	0.50
Helianthus giganteus	Tall Sunflower	0.25
Helianthus grosseserratus	Sawtooth Sunflower	0.50
Hypericum pyramidatum	Great St. John's Wort	0.25
Iris virginica shrevei	Southern Blue Flag Iris	4.00
Liatris spicata	Marsh Blazing Star	1.00
Lobelia cardinalis	Cardinal Flower	0.50
Lobelia siphilitica	Great Blue Lobelia	0.25
Lycopus americanus	Water Horehound	0.25
Napaea dioica	Glade Mallow	4.00
Penthorum sedoides	Ditch Stonecrop	0.05
Physostegia virginiana	Obedient Plant	0.50
Pycnanthemum virginianum	Mountain Mint	0.25
Rudbeckia hirta	Black-Eyed Susan	1.00
Rudbeckia laciniata	Wild Golden Glow	1.50
Rudbeckia subtomentosa	Sweet Black-Eyed Susan	0.75
Sagittaria latifolia	Common Arrowhead	1.25
Silphium perfoliatum	Cup Plant	3.00
Silphium terebinthinaceum	Prairie Dock	4.00
Solidago graminifolia	Grass-Leaved Goldenrod	0.10
Solidago ohioensis	Ohio Goldenrod	0.25
Solidago riddellii	Riddell's Goldenrod	1.00
Sparganium eurycarpum	Great Bur Reed	6.00
Thalictrum dasycarpum	Purple Meadow Rue	1.00

<i>Verbena hastata</i>	Blue Vervain	0.25
<i>Vernonia fasciculata</i>	Ironweed	0.50
Grasses, Sedges, & Rushes		Oz/Acre
<i>Andropogon gerardii</i>	Big Bluestem	8.00
<i>Bromus ciliatus</i>	Fringed Brome	16.00
<i>Calamagrostis canadensis</i>	Blue Joint Grass	0.75
<i>Carex bebbii</i>	Bebb's Oval Sedge	0.50
<i>Carex bicknellii</i>	Copper-Shouldered Oval Sedge	1.00
<i>Carex comosa</i>	Bristly Sedge	1.00
<i>Carex crinita</i>	Fringed Sedge	0.50
<i>Carex hystericina</i>	Porcupine Sedge	0.25
<i>Carex lacustris</i>	Common Lake Sedge	0.50
<i>Carex sprengeii</i>	Long-Beaked Sedge	0.25
<i>Carex stipata</i>	Common Fox Sedge	0.50
<i>Carex stricta</i>	Tussock Sedge	0.25
<i>Carex vulpinoidea</i>	Brown Fox Sedge	0.25
<i>Glyceria canadensis</i>	Rattlesnake Grass	1.00
<i>Glyceria grandis</i>	Reed Manna Grass	1.50
<i>Glyceria striata</i>	Fowl Manna Grass	1.00
<i>Juncus dudleyi</i>	Dudley's Rush	0.10
<i>Juncus tenuis</i>	Path Rush	0.10
<i>Juncus torreyi</i>	Torrey's Rush	0.10
<i>Leersia oryzoides</i>	Rice Cut Grass	4.00
<i>Panicum virgatum</i>	Switchgrass	4.00
<i>Scirpus acutus</i>	Hard-Stem Bulrush	2.00
<i>Scirpus atrovirens</i>	Dark-Green Bulrush	0.20
<i>Scirpus cyperinus</i>	Wool Grass	0.10
<i>Scirpus validus</i>	Great Bulrush	1.00
<i>Spartina pectinata</i>	Prairie Cordgrass	4.00

From: jeanette.burger@frontiernet.net
To: alyssa@mcgintybros.com
Cc: [Natalie Benner](#)
Subject: 1493 Sedge Mix Concerns
Date: Monday, July 31, 2023 8:11:34 AM

Alyssa -

It was a pleasure to meet you and Brian on Friday. Here are the plants of concern that I will review with the Conservancy / Scenic Corridor (CSC) Committee Wednesday at 7 pm. That is the next scheduled meeting that will be held at the Village of Long Grove Town Hall.

There are concerns with the following Wildflowers in the Agrecol Sedge Meadow Mix:

- *Acorus calamus*: is non-native to the USA; species *americanus*, also sometimes noted as *A. calamus* var. *americanus*. Need to verify that native plant / seed is being used
 - *Cassia hebecarpa* has been renamed: *Senna hebecarpa*; this plant is not native to Lake County, IL per FoCR
 - *Hypericum pyramidatum* is not native to Lake County, IL per FoCR
 - *Napaea dioica* is not native to Lake County, IL per FoCR
 - *Carex crinita* is not native to Lake County, IL per FoCR
 - *Glyceria canadensis* is not native to Lake County, IL per FoCR
 - *Glyceria grandis* is not native to Lake County, IL per FoCR
 - *Scripus acutus* has been renamed: *Schoenoplectus acutus*
 - *Scripus validus* has been renamed: *Schoenoplectus validus*
- FoCR: *Flora of the Chicago Region*

You are welcome to attend the meeting, though there is not a requirement for anyone representing 1493 Countryside Lane to attend.

The results of the meeting will be shared after the meeting via the staff at the Village of Long Grove staff.

- Jeanette Burger, Chair CSC