

**Item #6:**

**Village Trustee Borawski**

Lake County Sheriff Monthly Incident Reports – January 2020

2017-2019 Crime Related Data and Trends

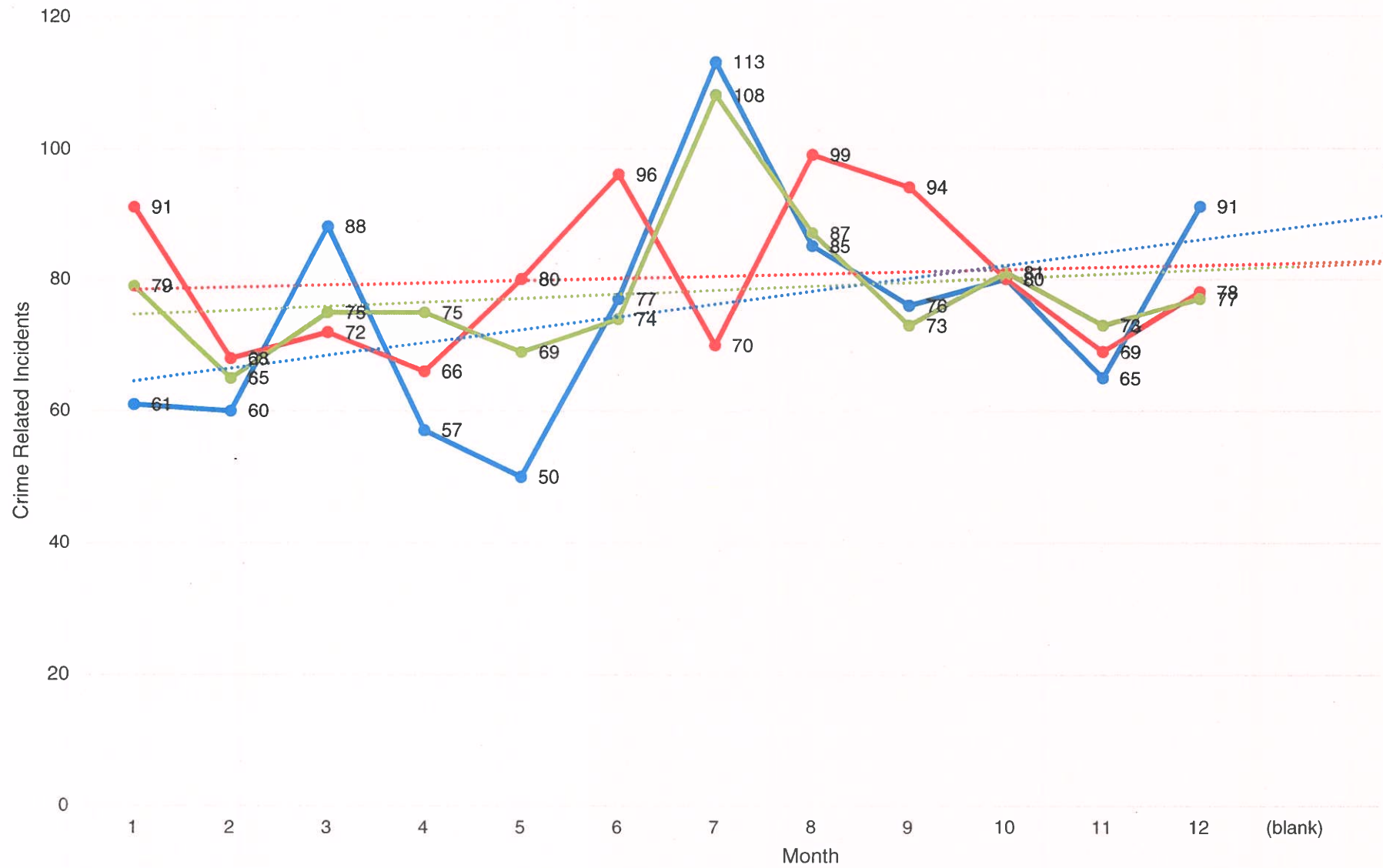

### 2017-2019 Service Related Data and Trends

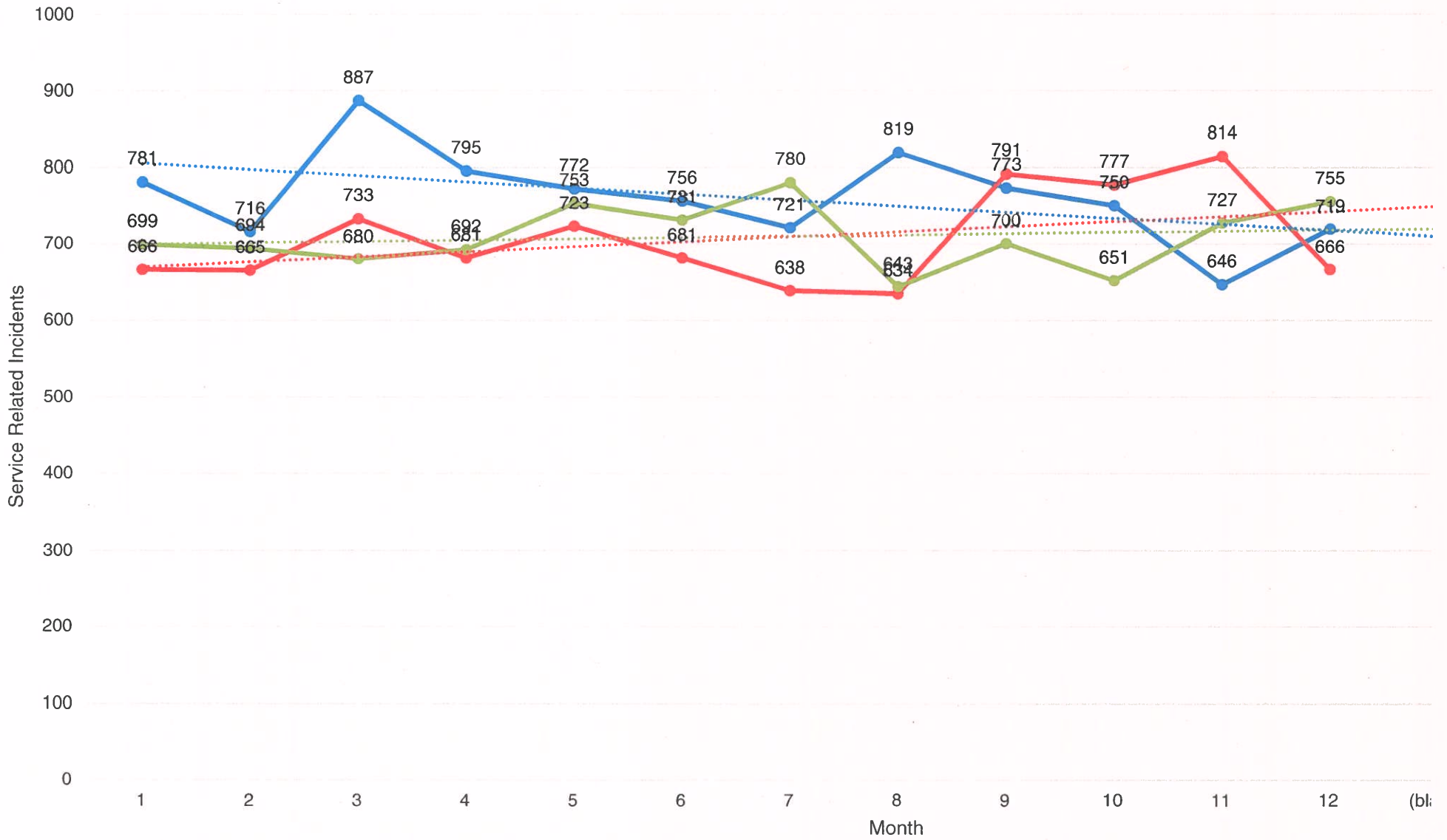

## 2017-2019 Service Related Data and Trends

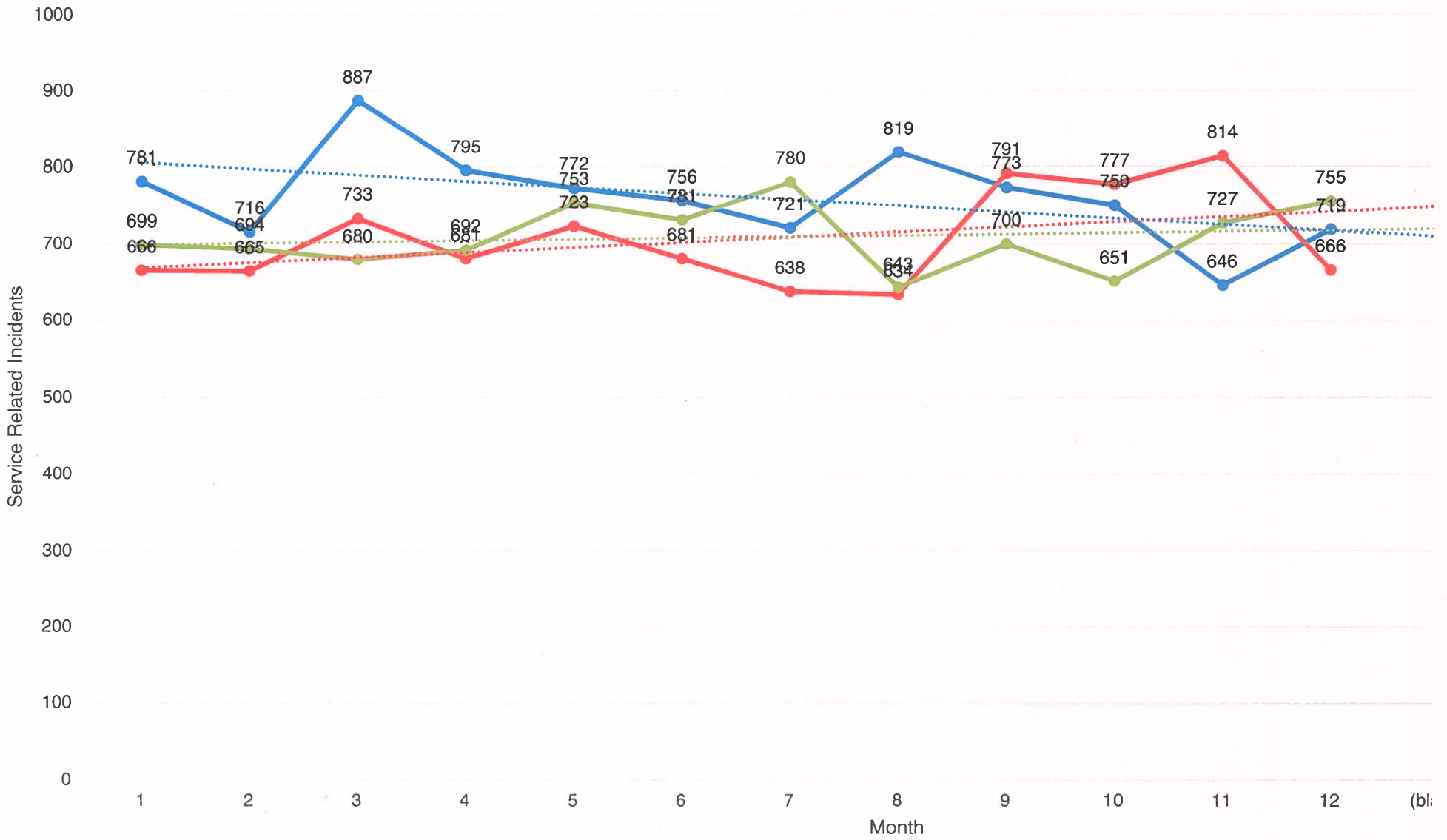

**LAKE COUNTY SHERIFF CRIME STATISTICS  
LONG GROVE, IL**

	2019												Totals	Avg. Per Month
	Jan	Feb	March	April	May	June	July	Aug	Sept	Oct	Nov	Dec		
<b>Crime Related</b>														
Abuse Complaint (All)	-	-	-	-	1	-	-	-	-	-	-	1	2	0.2
Alarm (not bank)	59	38	42	34	44	47	59	45	43	50	47	42	550	45.8
Alarm Bank or ATM	-	-	-	-	-	-	-	-	-	-	-	-	-	-
Assault Report	-	-	-	-	-	-	-	-	-	-	-	1	1	0.1
Battery In Progress	-	-	-	-	-	1	-	-	-	1	1	-	3	0.3
Battery Report	1	-	1	1	-	-	2	1	2	-	-	-	8	0.7
Bomb Threat	-	-	-	-	-	-	-	-	-	-	-	-	-	-
Burglary Attempt Report	-	-	-	-	-	-	-	-	-	-	-	1	1	0.1
Burglary In Progress	-	-	-	-	-	-	-	-	-	-	1	-	1	0.1
Burglary Report (not to vehicle)	-	1	1	-	1	-	1	3	1	-	-	2	10	0.8
Burglary Vehicle Report	-	1	-	-	-	2	1	1	2	-	1	4	12	1.0
Criminal Damage To Property	-	1	2	-	1	2	-	-	1	-	-	2	9	0.8
Criminal Damage To Vehicle	1	-	-	1	-	1	-	-	-	-	3	-	6	0.5
Criminal Trespass (all)	1	-	1	2	-	-	-	1	-	1	-	-	6	0.5
Death Investigation	3	-	2	5	1	1	2	2	1	3	3	2	25	2.1
Disturbance In Progress	1	-	-	-	-	-	-	-	-	-	-	1	2	0.2
Disorderly Conduct	-	1	-	-	-	-	-	-	-	-	-	-	1	0.1
Domestic In Progress	-	2	2	5	3	2	3	1	2	-	3	3	26	2.2
Domestic Report	-	1	-	1	-	1	1	-	-	1	1	1	7	0.6
Dumping Complaint	-	-	-	-	1	-	-	-	1	1	-	-	3	0.3
Financial Crimes	4	-	4	4	3	5	5	7	4	6	1	3	46	3.8
Fire Response Only	1	3	1	4	2	-	3	1	5	2	-	-	22	1.8
Fireworks	-	-	-	-	-	-	1	1	-	-	-	-	2	0.2
Forgery	-	-	-	-	1	-	-	-	-	-	-	-	1	0.1
Found Property Report	-	1	1	-	-	-	1	1	1	2	1	3	11	0.9
Harassment All	1	2	-	-	1	-	3	-	-	2	-	2	11	0.9
Hazardous Situation	1	2	2	2	1	2	2	4	3	2	1	2	24	2.0
Hunting Complaint	-	-	-	-	-	-	1	-	-	-	-	-	1	0.1
Juvenile Complaint	-	-	1	1	2	-	2	5	-	2	4	1	18	1.5
Liquor Violation	-	-	-	1	-	-	-	-	-	-	1	-	2	0.2
Man with a Gun	-	-	-	-	-	-	-	-	-	-	-	-	-	-
Mischivious Conduct	-	-	-	-	-	-	-	1	-	-	-	-	1	0.1
Neighbor Problem	-	1	-	2	-	3	2	1	-	-	-	-	9	0.8
Narcotics Investigation	-	-	-	-	-	-	1	-	-	-	-	-	1	0.1
Overdose	-	-	-	1	1	-	-	1	1	-	-	-	4	0.3
Public Indecency	-	-	-	-	-	-	3	-	-	-	-	-	3	0.3
Search Warrant	-	-	-	-	-	-	-	-	-	-	-	-	-	-
Sex Offense All	-	-	1	1	-	-	2	1	-	-	-	1	6	0.5
Shoplifter	1	6	5	1	1	-	-	1	-	1	2	1	19	1.6
Solicitor Complaint	1	-	-	-	1	1	4	2	-	-	-	-	9	0.8
Structure Fire	-	-	-	-	-	-	-	-	-	-	-	-	-	-
Suicide	-	-	-	-	-	-	-	-	-	-	-	-	-	-
Suicide Attempt	-	1	-	2	-	-	-	-	2	-	-	-	5	0.4
Suicide Threat	1	1	-	-	1	1	1	-	1	1	1	2	10	0.8
Theft In Progress	-	-	-	4	-	-	2	-	1	-	-	-	7	0.6
Theft Of Vehicle	-	-	-	-	-	1	-	-	-	-	-	-	1	0.1
Theft Report All	3	2	9	3	2	4	4	5	2	6	2	2	44	3.7
Vehicle Fire	-	-	-	-	-	-	-	1	-	-	-	-	1	0.1
Vehicle Taken Without Consent	-	-	-	-	-	-	-	-	-	-	-	-	-	-
Violation Order Of Protection	-	1	-	-	1	-	1	1	-	-	-	-	4	0.3
Wanted Subject	-	-	-	-	-	-	1	-	-	-	-	-	1	0.1
<b>Total Crime Related Incidents</b>	<b>79</b>	<b>65</b>	<b>75</b>	<b>75</b>	<b>69</b>	<b>74</b>	<b>108</b>	<b>87</b>	<b>73</b>	<b>81</b>	<b>73</b>	<b>77</b>	<b>936</b>	<b>78.0</b>

**LAKE COUNTY SHERIFF CRIME STATISTICS  
LONG GROVE, IL**

	2019												Totals	#VALUE!
	Jan	Feb	March	April	May	June	July	Aug	Sept	Oct	Nov	Dec		
<b>Traffic Related</b>														
Accident Hit & Run Property Damage	2	4	3	8	2	2	5	7	1	6	4	9	53	4.4
Accident Hit & Run Unknown Injuries	-	-	-	-	-	2	-	-	1	-	-	-	3	0.3
Accident Fatality	-	-	-	-	-	-	-	-	-	-	-	-	-	-
Accident Property Damage	57	51	32	32	40	52	35	53	39	50	47	35	523	43.6
Accident Squad Property Damage	-	-	-	-	-	-	1	1	-	-	-	1	3	0.3
Accident Unknown Injury	-	-	-	-	-	-	1	-	1	2	-	2	6	0.5
Accident With Injuries	11	4	8	7	7	5	4	5	6	7	7	7	78	6.5
Driving Complaint	9	1	1	6	8	4	6	5	9	4	7	3	63	5.3
Report Of DUI Driver	1	2	2	2	3	4	4	4	1	3	3	2	31	2.6
Report Of Reckless Driver	3	6	6	7	15	9	12	10	6	7	8	6	95	7.9
Traffic Altercation In Progress	-	-	1	1	1	-	1	2	-	1	1	1	9	0.8
Traffic Altercation Report	-	1	-	-	1	-	-	-	-	-	-	1	3	0.3
Traffic Control	9	1	10	19	4	2	8	13	11	15	7	8	107	8.9
Traffic Light Malfunction	1	1	2	2	1	2	2	2	1	-	1	1	16	1.3
Traffic Stop	30	46	43	49	40	41	37	24	46	48	44	52	500	41.7
Wrong Way Driver	-	-	-	-	-	-	-	-	-	-	-	-	-	-
<b>Total Traffic Related Incidents</b>	<b>123</b>	<b>117</b>	<b>108</b>	<b>133</b>	<b>122</b>	<b>123</b>	<b>116</b>	<b>126</b>	<b>122</b>	<b>143</b>	<b>129</b>	<b>128</b>	<b>1,490</b>	<b>124.2</b>

**LAKE COUNTY SHERIFF CRIME STATISTICS  
LONG GROVE, IL**

	2019												Totals	#VALUE!
	Jan	Feb	March	April	May	June	July	Aug	Sept	Oct	Nov	Dec		
<b>Service Related (Page 1 of 2)</b>														-
11-99 Abandoned Vehicles (All)	2	2	-	1	2	1	2	-	3	1	1	-	15	1.3
Accident Investigation Duties	-	-	-	-	-	-	-	-	-	1	-	-	1	0.1
Administrative Duties	-	-	2	6	5	4	2	2	2	1	-	2	26	2.2
Alcohol Compliance Check	4	-	-	-	-	-	-	-	-	-	-	-	4	0.3
Ambulance Only	2	5	2	4	2	5	6	5	5	10	5	6	57	4.8
Animal Bite	-	-	-	-	-	-	-	-	-	-	-	1	1	0.1
Animal Complaints	6	2	11	7	14	13	6	9	9	5	7	5	94	7.8
Assist Citizen	3	9	7	4	7	6	4	4	3	8	5	8	68	5.7
Assist Fire Rescue	59	37	46	39	39	45	49	37	65	51	48	45	560	46.7
Assist Other Agency (Not Police)	-	1	2	3	1	2	2	-	2	1	3	1	18	1.5
Assist Other Police Department	-	-	-	-	7	3	2	3	2	4	3	6	30	2.5
Assist w/Personal Property	-	-	1	6	2	-	2	1	-	-	1	1	14	1.2
Attempt to Locate	1	1	3	4	3	1	-	4	3	-	1	1	22	1.8
Backup Officer	-	-	-	-	-	-	-	-	1	-	-	-	1	0.1
Bar or Tavern Check	-	-	-	-	-	-	-	-	-	-	-	-	-	-
Building Check	-	4	4	2	4	4	-	-	2	2	2	1	25	2.1
Business Check	18	7	20	15	14	11	13	17	14	24	15	16	184	15.3
Call Created in Error	-	-	-	-	1	1	-	-	-	1	-	-	3	0.3
Canine Request	-	1	2	1	2	1	-	1	-	-	-	-	8	0.7
Canine Training	-	-	-	-	1	-	-	-	-	-	-	-	1	0.1
Check Well Being	3	5	3	1	4	4	2	1	-	2	2	1	28	2.3
Civil Paper Service	21	11	1	6	10	12	11	12	4	12	2	4	106	8.8
Civil Problem	3	-	-	2	1	3	2	3	1	-	1	2	18	1.5
Close Gate or Park	-	-	-	-	-	-	-	-	-	-	-	-	-	-
Community Policing Contract	-	-	-	-	-	-	-	-	1	1	-	-	2	0.2
Coroner Duties	-	-	-	-	-	-	1	-	-	-	-	-	1	0.1
Custody Issues	1	-	-	-	-	2	2	-	-	3	1	-	9	0.8
Damage To Property (Not Criminal)	-	-	1	4	1	-	1	-	2	1	-	1	11	0.9
Disabled Occupied Vehicle	38	25	25	23	25	27	33	22	18	20	28	26	310	25.8
Disabled Squad	-	-	-	-	-	-	-	-	-	-	-	-	-	-
Disoriented Elderly	-	1	1	-	-	-	-	-	-	-	-	-	2	0.2
Dispute	1	-	-	-	2	3	1	1	-	-	-	2	10	0.8
DUI Detail	-	2	-	-	-	-	-	-	-	-	-	-	2	0.2
Duplicate Call	2	9	5	3	5	6	4	2	8	2	5	6	57	4.8
Escort	-	-	-	-	-	-	-	-	-	-	-	1	1	0.1
Eviction	-	-	-	-	-	2	2	-	-	-	-	-	4	0.3
Evidence Technician Duties	-	1	2	-	1	3	2	1	1	-	-	1	12	1.0
Extra Patrol Bar	2	-	-	-	1	-	-	-	2	2	3	5	15	1.3
Extra Patrol House	71	90	56	37	38	37	30	40	33	22	29	29	512	42.7
Extra Patrol Other	137	122	112	141	121	118	134	111	122	97	135	152	1,502	125.2
Extra Patrol School	40	42	38	33	45	34	52	51	52	63	90	91	631	52.6
Extra Patrol Subdivision	101	82	101	119	122	108	173	149	97	104	132	93	1,381	115.1
Follow Up (Any Investigation)	2	3	18	11	14	12	13	10	8	4	3	7	105	8.8
Foot Patrol	2	-	1	1	1	1	1	1	2	-	1	-	11	0.9
Hang Up or Open Line	8	5	5	13	9	4	8	6	13	10	6	6	93	7.8
House Watch/Check	23	10	25	32	16	14	19	20	20	13	29	34	255	21.3
Information for Patrol	1	-	-	1	3	4	-	1	1	2	2	2	17	1.4
Intoxicated Subject	-	2	-	1	-	2	1	1	1	1	1	-	10	0.8
Investigation (not internal)	-	2	-	-	-	-	-	-	1	-	-	-	3	0.3
Inured Subject	-	-	-	-	-	1	-	-	1	-	-	-	2	0.2
ISPERN Broadcast	-	-	-	-	-	-	-	1	-	-	1	1	3	0.3
JULIE Locate	-	-	-	-	-	-	-	-	-	-	1	-	1	0.1
Landlord Tenant Problem	-	-	-	-	-	-	-	-	-	-	1	2	3	0.3
Liquor License Check	-	-	-	-	-	-	-	-	-	-	-	-	-	-
Lockout	9	6	6	3	10	8	6	-	3	5	3	3	62	5.2
Long Grove District Coverage	1	1	-	2	3	-	1	2	1	-	2	2	15	1.3
Lost or Found Child	-	-	-	-	-	-	-	-	-	-	-	-	-	-
Lost Property Report	1	1	-	-	1	2	1	1	-	4	-	1	12	1.0
Meal Break	-	-	1	-	-	-	-	1	-	-	-	-	2	0.2
Meeting	1	1	-	2	4	2	2	1	1	2	2	-	18	1.5
Mental Problems	-	1	-	2	-	1	-	-	1	2	-	6	13	1.1
Mini Bike Complaint	-	-	-	1	-	1	-	-	-	-	-	-	2	0.2
Missing Adult	1	1	1	-	-	-	-	1	-	-	-	2	6	0.5
Missing Juvenile	-	-	-	-	-	-	-	-	-	1	-	2	3	0.3



**LAKE COUNTY SHERIFF CRIME STATISTICS  
LONG GROVE, IL**

<b>Service Related (Page 2 of 2)</b>															
	2019												Totals	#VALUE!	
	Jan	Feb	March	April	May	June	July	Aug	Sept	Oct	Nov	Dec			
Noise Complaint	-	-	-	-	1	2	3	-	4	4	1	-	15	1.3	
Notification	1	-	-	-	1	1	-	1	1	-	-	1	6	0.5	
Obtaining Warrant	-	-	-	-	-	-	-	-	-	-	-	-	-	-	
On the Job Inquiry	-	-	-	-	-	-	-	-	-	-	-	-	-	-	
Open Door or Window	-	-	-	1	-	-	1	-	2	-	-	-	4	0.3	
Open Park or Gate	-	-	-	-	-	-	-	-	-	-	-	-	-	-	
Order of Protection Service	-	-	-	1	-	3	5	1	-	-	-	2	12	1.0	
Other - All	-	-	1	1	1	-	-	-	-	-	-	1	4	0.3	
Overnight Parking	1	1	-	-	1	-	1	1	-	1	1	-	7	0.6	
Page Coroner	-	-	-	-	-	1	-	-	-	-	-	-	1	0.1	
Page Other	-	-	-	-	-	-	-	1	-	-	-	-	1	0.1	
Page Public Works	-	-	1	-	1	2	-	-	-	1	1	2	8	0.7	
Park Check	4	6	2	3	-	-	-	1	1	-	1	-	18	1.5	
Park Check Forest Preserve	-	-	-	-	-	-	-	-	-	-	-	-	-	-	
Park Closing	-	-	-	-	-	-	-	-	-	-	-	-	-	-	
Parking Complaint	2	1	3	1	5	12	4	5	4	1	5	3	46	3.8	
Person Down	-	-	-	-	-	-	-	-	-	-	-	-	-	-	
Person Slumped	1	1	-	-	-	-	2	-	-	-	-	-	4	0.3	
Prisoner Check	1	-	-	-	-	-	-	-	-	-	-	1	2	0.2	
Radar Enforcement	15	62	79	59	82	58	47	29	42	51	38	39	601	50.1	
Radio Problems	-	-	-	-	1	-	-	-	-	-	-	-	1	0.1	
Recovered Stolen Vehicle	-	-	-	-	-	-	-	-	-	-	-	-	-	-	
Relocation	-	2	-	-	1	1	1	-	1	-	-	-	6	0.5	
Report Writing	13	18	17	22	11	19	21	17	28	13	14	24	217	18.1	
Repossession	1	1	-	2	1	-	1	-	1	-	-	-	7	0.6	
Reserve Deputy Call Out	-	-	-	-	-	-	-	-	-	-	-	-	-	-	
Reserve Deputy Detail	-	-	-	-	-	-	-	-	-	-	-	-	-	-	
Road Hazard	6	10	5	6	2	7	9	5	10	6	6	4	76	6.3	
School Check	3	8	10	8	12	4	6	4	8	2	13	6	84	7.0	
Sector Patrol	48	55	31	31	43	50	54	28	44	41	43	48	516	43.0	
Sex Offender Verification	-	-	1	-	-	1	-	-	-	2	-	-	4	0.3	
Snowmobile complaint	-	-	-	-	-	-	-	-	-	-	-	-	-	-	
Special Detail	9	3	2	3	20	24	2	2	22	10	5	4	106	8.8	
Street Signs or Stop Sign Down or Damaged	1	1	-	1	-	-	-	-	-	-	2	-	5	0.4	
Suspicious Article	-	-	-	-	-	1	-	-	1	-	-	-	2	0.2	
Suspicious Circumstance	4	2	5	3	4	4	4	3	7	11	2	8	57	4.8	
Suspicious Noises	2	-	-	-	2	2	2	1	-	-	-	-	9	0.8	
Suspicious Person	-	6	8	8	7	5	4	6	5	5	5	3	62	5.2	
Suspicious Vehicle	4	4	9	4	8	8	7	10	6	4	-	14	78	6.5	
Tobacco Compliance Check	-	-	-	-	-	-	-	-	-	-	-	-	-	-	
Test	-	-	-	-	-	-	-	-	-	-	-	2	2	0.2	
Traffic Detail	-	-	-	-	-	1	-	-	-	-	1	4	6	0.5	
Training	1	-	1	-	1	6	9	-	2	8	1	6	35	2.9	
Transport Prisoner	-	-	1	1	-	-	-	-	-	-	-	-	2	0.2	
Turned Over To	1	2	-	1	1	3	-	2	1	1	1	3	16	1.3	
Unknown Prob	-	-	-	-	1	-	-	-	-	-	-	1	2	0.2	
Unwanted Subject	-	2	1	1	-	3	2	1	3	3	-	-	16	1.3	
Vehicle In Ditch	17	16	-	4	3	3	2	-	1	4	12	2	64	5.3	
Vehicle Maintenance	-	-	-	-	-	-	-	-	-	-	-	-	-	-	
VIN or Odometer Verification	-	-	-	-	-	-	-	1	-	-	2	-	3	0.3	
Violation County Ordinance	-	1	-	-	1	2	-	2	-	-	-	1	7	0.6	
Violation Village Ordinance	-	-	1	1	1	-	1	-	-	-	-	-	4	0.3	
Warrant Service	-	-	-	-	-	-	-	-	-	-	-	-	-	-	
Wires Down	-	-	-	-	-	-	2	-	1	1	2	1	7	0.6	
<b>Total Service Related Incidents</b>	<b>699</b>	<b>694</b>	<b>680</b>	<b>692</b>	<b>753</b>	<b>731</b>	<b>780</b>	<b>643</b>	<b>700</b>	<b>651</b>	<b>727</b>	<b>755</b>	<b>8,505</b>	<b>708.8</b>	
<b>TOTAL INCIDENTS</b>	<b>901</b>	<b>876</b>	<b>863</b>	<b>900</b>	<b>944</b>	<b>928</b>	<b>1,004</b>	<b>856</b>	<b>895</b>	<b>875</b>	<b>929</b>	<b>960</b>	<b>#####</b>	<b>910.9</b>	



**LAKE COUNTY SHERIFF CRIME STATISTICS  
LONG GROVE, IL**

	2018												Totals	Avg. Per Month	
	Jan	Feb	March	April	May	June	July	Aug	Sept	Oct	Nov	Dec			
<b>Crime Related</b>															
Abuse Complaint (All)	-	-	-	-	-	-	-	-	-	1	-	1	2	0.2	
Alarm (not bank)	62	55	49	37	52	63	38	60	47	48	44	45	600	50.0	
Alarm Bank or ATM	-	-	-	-	-	-	-	-	-	1	-	-	1	0.1	
Assault Report	-	-	-	-	-	1	-	-	-	-	-	-	1	0.1	
Battery In Progress	-	-	-	-	-	-	-	-	-	-	-	-	-	-	
Battery Report	-	-	1	-	-	-	-	1	-	-	2	2	6	0.5	
Bomb Threat	-	-	-	-	-	-	-	-	-	-	-	-	-	-	
Burglary Attempt Report	-	-	-	-	-	-	-	1	1	-	-	-	2	0.2	
Burglary In Progress	-	-	-	-	-	-	-	-	1	-	-	-	1	0.1	
Burglary Report (not to vehicle)	-	-	-	-	-	-	-	1	1	1	1	1	5	0.4	
Burglary Vehicle Report	1	-	-	-	2	1	-	2	12	-	-	-	18	1.5	
Criminal Damage To Property	-	-	1	-	2	2	-	1	-	3	-	-	9	0.8	
Criminal Damage To Vehicle	1	-	1	-	-	-	-	1	-	-	-	1	4	0.3	
Criminal Trespass (all)	-	-	1	-	1	1	-	1	3	1	-	1	9	0.8	
Death Investigation	1	-	1	1	-	2	2	-	1	2	1	4	15	1.3	
Disturbance In Progress	-	1	-	-	-	-	-	-	-	-	1	-	2	0.2	
Disorderly Conduct	-	-	-	-	1	-	-	-	1	-	-	-	2	0.2	
Domestic In Progress	3	2	4	6	3	1	3	2	3	3	1	3	34	2.8	
Domestic Report	2	-	-	1	1	-	2	-	-	-	1	1	8	0.7	
Dumping Complaint	-	-	1	-	-	-	-	-	-	-	-	-	1	0.1	
Financial Crimes	3	1	1	5	1	5	2	3	1	3	3	5	33	2.8	
Fire Response Only	2	1	2	-	-	2	1	7	2	2	-	1	20	1.7	
Fireworks	-	-	-	-	-	-	5	2	-	1	-	-	8	0.7	
Forgery	-	-	-	-	-	-	-	-	-	-	-	-	-	-	
Found Property Report	1	1	2	1	-	-	2	1	1	3	1	-	13	1.1	
Harassment All	-	1	2	1	-	2	1	1	1	1	-	5	15	1.3	
Hazardous Situation	2	1	1	1	4	2	-	2	3	1	4	2	23	1.9	
Hunting Complaint	-	-	-	-	-	-	-	-	-	-	-	-	-	-	
Juvenile Complaint	2	-	-	1	2	-	-	1	1	1	-	-	8	0.7	
Man with a Gun	-	-	-	-	1	-	-	-	-	-	-	-	1	0.1	
Mischivious Conduct	-	-	-	-	-	1	1	1	2	-	-	-	5	0.4	
Neighbor Problem	1	-	1	1	-	-	-	-	2	1	-	-	6	0.5	
Narcotics Investigation	-	-	-	-	-	1	3	-	-	-	-	-	4	0.3	
Overdose	1	1	-	1	-	1	-	-	-	-	-	1	5	0.4	
Public Indecency	-	-	-	-	-	-	-	-	-	-	-	-	-	-	
Search Warrant	-	-	-	-	-	-	-	-	-	-	-	-	-	-	
Sex Offense All	1	1	-	-	1	-	1	1	-	-	1	-	6	0.5	
Shoplifter	3	-	-	1	1	2	1	2	1	2	3	2	18	1.5	
Solicitor Complaint	3	-	1	3	3	1	6	1	3	1	-	1	23	1.9	
Structure Fire	-	-	1	-	-	-	-	-	-	-	-	-	1	0.1	
Suicide	-	1	-	-	-	-	1	-	-	-	-	-	2	0.2	
Suicide Attempt	1	-	1	-	1	-	-	-	-	-	1	-	4	0.3	
Suicide Threat	-	1	-	1	1	1	-	1	-	-	1	-	6	0.5	
Theft In Progress	-	-	-	-	-	-	-	2	-	-	-	-	2	0.2	
Theff Of Vehicle	-	-	-	-	-	-	-	-	3	-	-	-	3	0.3	
Theft Report All	-	1	1	4	1	6	1	3	4	3	3	1	28	2.3	
Vehicle Fire	-	-	-	-	-	-	-	-	-	-	1	1	2	0.2	
Vehicle Taken Without Consent	-	-	-	-	-	1	-	-	-	-	-	-	1	0.1	
Violation Order Of Protection	1	-	-	1	1	-	-	-	-	1	-	-	4	0.3	
Wanted Subject	-	-	-	-	1	-	-	1	-	-	-	-	2	0.2	
<b>Total Crime Related Incidents</b>	<b>91</b>	<b>68</b>	<b>72</b>	<b>66</b>	<b>80</b>	<b>96</b>	<b>70</b>	<b>99</b>	<b>94</b>	<b>80</b>	<b>69</b>	<b>78</b>	<b>963</b>	<b>80</b>	

**LAKE COUNTY SHERIFF CRIME STATISTICS  
LONG GROVE, IL**

	2018												Totals	Avg. Per Month	
	Jan	Feb	March	April	May	June	July	Aug	Sept	Oct	Nov	Dec			
<b>Traffic Related</b>															
Accident Hit & Run Property Damage	8	1	3	3	3	7	6	4	5	2	4	5	51	4.3	
Accident Hit & Run Unknown Injuries	-	-	-	-	-	-	-	-	-	2	-	1	3	0.3	
Accident Fatality	1	-	-	-	-	-	-	-	1	-	-	-	2	0.2	
Accident Property Damage	48	42	21	45	44	56	50	46	30	54	60	29	525	43.8	
Accident Squad Property Damage	-	-	-	-	-	-	-	1	1	-	-	-	2	0.2	
Accident Unknown Injury	-	-	-	-	-	1	-	3	-	-	2	1	7	0.6	
Accident With Injuries	4	-	4	7	3	4	3	6	1	6	3	4	45	3.8	
Driving Complaint	2	4	4	-	6	2	6	12	6	3	7	4	56	4.7	
Report Of DUI Driver	1	3	4	6	4	1	2	-	2	-	4	5	32	2.7	
Report Of Reckless Driver	4	7	4	7	13	12	10	9	5	11	7	11	100	8.3	
Traffic Altercation In Progress	-	-	2	-	-	1	1	-	1	1	2	1	9	0.8	
Traffic Altercation Report	-	-	-	-	2	3	-	1	1	-	2	-	9	0.8	
Traffic Control	1	-	1	1	4	1	3	12	22	12	4	-	61	5.1	
Traffic Light Malfunction	2	-	2	-	-	1	-	3	1	3	5	2	19	1.6	
Traffic Stop	29	31	45	32	42	15	33	71	51	45	23	16	433	36.1	
Wrong Way Driver	-	-	-	-	-	1	-	1	-	1	-	1	4	0.3	

**LAKE COUNTY SHERIFF CRIME STATISTICS  
LONG GROVE, IL**

<b>Total Traffic Related Incidents</b>	<b>100</b>	<b>88</b>	<b>90</b>	<b>101</b>	<b>121</b>	<b>105</b>	<b>114</b>	<b>169</b>	<b>127</b>	<b>140</b>	<b>123</b>	<b>80</b>	<b>1,358</b>	<b>113</b>
	<b>2018</b>													
	<b>Jan</b>	<b>Feb</b>	<b>March</b>	<b>April</b>	<b>May</b>	<b>June</b>	<b>July</b>	<b>Aug</b>	<b>Sept</b>	<b>Oct</b>	<b>Nov</b>	<b>Dec</b>	<b>Totals</b>	<b>Avg. Per Month</b>
<b>Service Related (Page 1 of 2)</b>														
11-99 Abandoned Vehicles (All)	-	1	-	1	1	-	-	1	3	1	1	-	9	0.8
Accident Investigation Duties	1	-	1	-	-	-	-	-	-	1	-	-	3	0.3
Administrative Duties	4	9	14	8	5	6	5	4	5	4	3	4	71	5.9
Alcohol Compliance Check	-	-	1	-	-	-	-	-	-	-	-	-	1	0.1
Ambulance Only	-	1	-	-	-	1	-	2	1	1	1	1	8	0.7
Animal Bite	-	-	-	-	-	-	-	-	-	-	-	-	-	-
Animal Complaints	10	5	7	10	7	16	7	10	9	16	11	6	114	9.5
Assist Citizen	4	5	2	6	6	5	3	2	6	10	9	2	60	5.0
Assist Fire Rescue	48	40	36	38	35	45	32	53	43	51	32	53	506	42.2
Assist Other Agency (Not Police)	3	2	2	1	1	1	2	3	1	3	1	3	23	1.9
Assist Other Police Department	-	1	2	2	2	1	-	2	-	3	2	3	18	1.5
Assist w/Personal Property	-	-	-	2	-	-	-	-	-	-	1	1	4	0.3
Attempt to Locate	1	-	1	2	2	3	1	1	3	1	3	1	19	1.6
Backup Officer	-	-	-	-	-	-	-	-	-	1	-	-	1	0.1
Bar or Tavern Check	1	-	1	-	-	-	1	-	-	1	1	-	5	0.4
Building Check	2	8	10	26	15	7	4	9	15	16	24	1	137	11.4
Business Check	16	44	46	46	24	14	49	29	30	48	51	49	446	37.2
Call Created in Error	1	1	-	-	-	-	-	-	-	-	-	-	2	0.2
Canine Request	1	-	-	1	1	-	1	-	-	-	-	-	4	0.3
Check Well Being	1	-	-	1	2	2	3	3	-	2	1	4	19	1.6
Civil Paper Service	4	6	4	5	16	8	15	7	6	9	15	4	99	8.3
Civil Problem	1	-	2	-	3	2	2	1	1	2	1	1	16	1.3
Close Gate or Park	-	-	-	-	-	-	-	-	-	-	-	-	-	-
Community Policing Contract	-	4	2	2	-	2	-	1	1	1	2	1	16	1.3
Coroner Duties	-	-	-	-	-	-	-	-	-	-	-	1	1	0.1
Custody Issues	-	-	2	-	-	-	-	-	-	1	1	1	5	0.4
Damage To Property (Not Criminal)	-	1	-	1	1	2	-	2	2	2	-	-	11	0.9
Disabled Occupied Vehicle	30	22	19	14	20	27	16	19	29	18	37	17	268	22.3
Disabled Squad	-	2	-	-	-	-	-	-	-	-	-	-	2	0.2
Disoriented Elderly	-	-	1	-	-	-	-	-	-	1	1	-	3	0.3
Dispute	1	1	1	1	-	1	-	-	-	1	2	3	11	0.9
DUI Detail	-	4	-	-	-	-	-	-	-	-	-	-	4	0.3
Duplicate Call	2	4	4	3	5	4	3	4	1	4	4	2	40	3.3
Escort	-	-	-	-	-	-	-	-	-	-	-	-	-	-
Eviction	-	-	-	-	-	-	-	-	-	1	-	-	1	0.1
Evidence Technician Duties	-	-	-	-	-	-	1	2	1	2	1	2	9	0.8
Extra Patrol Bar	-	3	1	4	2	-	2	6	-	-	3	2	23	1.9
Extra Patrol House	57	50	58	55	49	63	39	46	98	49	25	41	630	52.5
Extra Patrol Other	111	82	83	98	109	109	71	75	74	139	173	129	1,253	104.4
Extra Patrol School	47	40	46	43	34	24	49	34	55	38	39	41	490	40.8
Extra Patrol Subdivision	128	148	169	138	166	131	163	121	181	178	147	138	1,808	150.7
Follow Up (Any Investigation)	8	1	4	4	5	8	1	10	8	3	2	5	59	4.9
Foot Patrol	1	1	3	-	1	3	-	2	4	-	2	3	20	1.7
Hang Up or Open Line	6	11	10	10	10	12	10	11	7	12	4	2	105	8.8
House Watch/Check	33	39	60	32	32	19	33	15	24	31	46	24	388	32.3
Information for Patrol	1	-	1	-	1	1	1	-	-	-	2	-	7	0.6
Intoxicated Subject	-	-	-	-	-	2	1	-	-	2	2	-	7	0.6
Investigation (not internal)	-	-	-	-	4	-	1	-	-	-	-	-	5	0.4
Inured Subject	-	-	-	-	-	-	-	-	-	-	-	-	-	-
ISPERN Broadcast	-	-	-	-	2	-	-	-	1	-	1	-	4	0.3
JULIE Locate	-	-	-	-	-	-	-	-	-	-	-	-	-	-
Landlord Tenant Problem	-	-	-	-	-	-	-	-	-	-	-	-	-	-
Liquor License Check	-	-	-	-	-	-	-	-	-	-	-	-	-	-
Lockout	4	6	10	3	5	6	7	3	4	4	4	8	64	5.3
Long Grove District Coverage	2	1	7	1	2	2	1	2	2	3	2	2	27	2.3
Lost or Found Child	-	-	-	-	-	-	-	1	1	-	-	-	2	0.2
Lost Property Report	1	-	-	-	1	-	1	1	-	-	-	2	6	0.5
Meal Break	-	-	-	-	-	-	-	-	1	-	-	2	3	0.3
Meeting	1	2	3	3	3	1	1	1	3	2	5	1	26	2.2
Mental Problems	-	-	2	-	-	-	-	1	2	-	1	-	6	0.5
Mini Bike Complaint	-	-	-	1	3	-	-	1	1	-	-	-	6	0.5
Missing Adult	-	-	1	-	-	-	-	-	1	-	-	1	3	0.3
Missing Juvenile	-	-	-	-	-	1	-	-	-	-	-	1	2	0.2

**LAKE COUNTY SHERIFF CRIME STATISTICS  
LONG GROVE, IL**

Service Related (Page 2 of 2)															
	2018												Totals	Avg. Per Month	
	Jan	Feb	March	April	May	June	July	Aug	Sept	Oct	Nov	Dec	Totals	Avg. Per Month	
Noise Complaint	-	-	1	1	1	3	6	8	2	-	2	1	25	2.1	
Notification	-	-	-	1	-	-	-	1	-	-	-	1	3	0.3	
Obtaining Warrant	-	-	-	-	-	-	-	-	-	-	-	-	-	-	
On the Job Inquiry	-	-	-	-	-	-	-	-	-	-	-	-	-	-	
Open Door or Window	1	-	-	-	1	-	-	-	2	-	-	-	4	0.3	
Open Park or Gate	-	-	-	-	-	-	-	-	-	-	-	-	-	-	
Order of Protection Service	2	5	-	1	-	3	-	-	1	1	2	1	16	1.3	
Other - All	1	-	-	1	-	-	-	-	-	-	1	-	3	0.3	
Overnight Parking	2	-	-	-	-	-	2	-	1	-	1	-	6	0.5	
Page Coronor	-	-	-	-	-	-	-	-	-	-	-	-	-	-	
Page Other	-	-	-	-	-	-	-	-	-	-	-	-	-	-	
Page Public Works	-	-	-	-	-	1	1	1	1	-	1	2	7	0.6	
Park Check	3	-	7	8	2	1	-	5	4	-	5	1	36	3.0	
Park Check Forest Preserve	-	-	-	-	-	-	-	-	-	-	-	-	-	-	
Park Closing	-	-	-	-	-	-	-	-	-	1	-	-	1	0.1	
Parking Complaint	-	1	1	-	2	9	1	1	6	1	3	1	26	2.2	
Person Down	-	-	-	-	-	-	-	-	1	-	-	-	1	0.1	
Person Slumped	1	-	2	1	2	1	1	-	1	-	-	-	9	0.8	
Prisoner Check	-	-	-	-	1	-	-	-	-	-	-	-	1	0.1	
Radar Enforcement	29	22	38	28	28	19	22	37	23	12	12	13	283	23.6	
Radio Problems	-	-	-	-	-	1	-	-	-	-	-	-	1	0.1	
Recovered Stolen Vehicle	-	-	-	-	-	-	-	-	-	-	-	-	-	-	
Report Writing	19	10	13	13	22	18	19	16	9	15	10	19	183	15.3	
Repossession	-	-	-	-	2	-	-	-	-	2	2	-	6	0.5	
Reserve Deputy Call Out	1	-	-	-	-	-	-	-	-	-	-	-	1	0.1	
Reserve Deputy Detail	-	-	-	-	-	-	-	-	-	-	-	-	-	-	
Road Hazard	3	5	6	3	4	5	3	7	4	6	9	7	62	5.2	
School Check	7	7	2	4	5	3	3	5	5	6	11	9	67	5.6	
Sector Patrol	38	32	28	34	35	27	28	25	23	20	21	16	327	27.3	
Sex Offender Verification	-	-	2	-	-	-	-	-	-	-	-	-	2	0.2	
Snowmobile complaint	1	-	-	-	-	-	-	-	-	-	-	-	1	0.1	
Special Detail	2	2	3	4	21	33	3	2	41	7	18	10	146	12.2	
Street Signs or Stop Sign Down or Damaged	-	1	-	-	-	2	-	-	1	1	-	-	5	0.4	
Suspicious Article	-	-	-	-	-	-	-	-	-	-	1	-	1	0.1	
Suspicious Circumstance	5	3	2	2	3	-	4	7	7	11	8	3	55	4.6	
Suspicious Noises	-	-	-	-	-	-	1	-	1	2	-	1	5	0.4	
Suspicious Person	3	4	4	3	5	7	6	9	6	4	7	5	63	5.3	
Suspicious Vehicle	4	5	6	5	7	13	6	16	21	16	14	7	120	10.0	
Tobacco Compliance Check	-	-	-	-	-	-	-	-	-	-	-	-	-	-	
Test	1	-	1	-	-	-	-	1	1	-	-	-	4	0.3	
Traffic Detail	-	-	-	2	-	-	-	-	-	-	-	-	2	0.2	
Training	1	2	1	1	-	2	-	1	-	-	1	1	10	0.8	
Transport Prisoner	1	-	-	-	-	-	-	-	-	-	-	-	1	0.1	
Turned Over To	2	-	-	4	3	-	4	4	3	4	-	1	25	2.1	
Unknown Prob	-	-	-	-	-	1	1	1	-	1	-	-	4	0.3	
Unwanted Subject	2	1	-	1	1	-	1	-	-	1	-	1	8	0.7	
Vehicle In Ditch	4	6	-	1	-	-	-	-	1	-	11	-	23	1.9	
Vehicle Maintenance	-	1	-	-	-	-	-	-	-	-	-	-	1	0.1	
VIN or Odometer Verification	-	-	-	-	-	-	-	-	-	1	-	1	2	0.2	
Violation County Ordinance	-	1	-	-	-	-	-	-	-	-	-	-	1	0.1	
Violation Village Ordinance	-	2	-	-	3	3	-	1	-	2	-	-	11	0.9	
Warrant Service	-	-	-	-	-	-	-	-	-	-	-	-	-	-	
Wires Down	2	-	-	1	-	-	-	1	2	1	11	3	21	1.8	
<b>Total Service Related Incidents</b>	<b>666</b>	<b>655</b>	<b>733</b>	<b>681</b>	<b>723</b>	<b>681</b>	<b>638</b>	<b>634</b>	<b>791</b>	<b>777</b>	<b>814</b>	<b>666</b>	<b>8,459</b>	<b>704.9</b>	
<b>TOTAL INCIDENTS</b>	<b>857</b>	<b>811</b>	<b>895</b>	<b>848</b>	<b>924</b>	<b>882</b>	<b>822</b>	<b>902</b>	<b>1,012</b>	<b>997</b>	<b>1,006</b>	<b>824</b>	<b>10,780</b>	<b>898.3</b>	

**LAKE COUNTY SHERIFF CRIME STATISTICS  
LONG GROVE, IL**

	2017												Totals	Avg. Per Month
	Jan	Feb	March	April	May	June	July	Aug	Sept	Oct	Nov	Dec		
<b>Crime Related</b>														
Abuse Complaint (All)	-	-	-	-	-	-	-	-	-	-	1	-	1	0.1
Alarm (not bank)	42	36	61	40	30	48	67	47	53	52	41	62	579	48.3
Alarm Bank or ATM	-	-	1	-	-	-	-	-	-	-	-	-	1	0.1
Assault Report	-	-	-	-	-	-	-	-	-	-	-	-	-	-
Battery In Progress	-	-	1	-	1	-	-	-	-	-	-	-	2	0.2
Battery Report	-	-	-	-	-	1	1	-	-	-	-	1	3	0.3
Bomb Threat	1	-	-	-	-	-	-	-	-	-	-	-	1	0.1
Burglary Attempt Report	-	-	-	-	-	-	-	1	-	-	-	-	1	0.1
Burglary In Progress	-	-	-	-	-	-	1	-	-	1	-	-	2	0.2
Burglary Report (not to vehicle)	-	-	1	1	-	1	1	-	-	-	-	-	4	0.3
Burglary Vehicle Report	-	-	2	1	-	-	-	3	-	1	1	-	8	0.7
Criminal Damage To Property	-	-	2	1	-	1	3	1	-	-	-	3	11	0.9
Criminal Damage To Vehicle	1	-	-	-	-	-	-	-	-	1	1	-	3	0.3
Criminal Trespass (all)	-	1	1	1	2	5	1	1	1	1	-	-	14	1.2
Death Investigation	1	2	-	-	1	-	-	3	1	-	2	-	10	0.8
Disturbance In Progress	-	1	-	-	-	-	-	-	1	1	1	-	4	0.3
Disorderly Conduct	-	-	-	-	-	-	1	1	-	-	-	-	2	0.2
Domestic In Progress	2	2	1	-	3	3	2	4	1	1	2	3	24	2.0
Domestic Report	-	1	-	-	-	1	2	-	-	-	-	-	4	0.3
Dumping Complaint	-	-	-	-	-	-	-	-	1	3	-	-	4	0.3
Financial Crimes	3	2	3	5	2	6	1	5	4	3	4	2	40	3.3
Fire Response Only	-	-	1	-	-	-	-	-	-	-	-	3	4	0.3
Fireworks	-	-	-	-	-	-	8	1	1	1	-	-	11	0.9
Forgery	-	-	1	-	-	-	-	-	-	-	-	-	1	0.1
Found Property Report	1	1	1	1	2	1	1	1	1	-	2	-	12	1.0
Harassment All	-	1	1	2	-	-	-	-	-	1	-	2	7	0.6
Hazardous Situation	3	-	-	-	3	2	4	3	2	2	-	1	20	1.7
Hunting Complaint	-	-	-	-	-	-	-	-	-	-	1	-	1	0.1
Juvenile Complaint	1	-	3	-	1	-	5	2	-	1	1	-	14	1.2
Man with a Gun	-	-	-	-	-	-	-	-	-	-	-	1	1	0.1
Mischivous Conduct	-	-	-	-	-	-	-	-	-	-	1	-	1	0.1
Neighbor Problem	-	1	-	-	-	-	-	-	-	-	-	-	1	0.1
Neighbor Problem	-	-	-	-	-	-	2	1	-	-	-	1	4	0.3
Narcotics Investigation	-	-	-	-	-	-	-	-	-	-	-	2	2	0.2
Overdose	1	-	-	-	-	1	-	-	-	-	-	-	2	0.2
Public Indecency	-	-	-	-	-	1	-	-	-	-	-	-	1	0.1
Search Warrant	-	1	-	-	-	-	-	-	-	-	-	-	1	0.1
Sex Offense All	-	-	1	-	-	-	-	-	1	1	-	1	4	0.3
Shoplifter	1	3	2	-	-	-	4	1	1	-	-	1	13	1.1
Solicitor Complaint	-	-	-	-	1	4	2	4	6	2	1	-	20	1.7
Structure Fire	-	-	-	-	-	-	1	-	1	-	-	-	2	0.2
Suicide	-	-	-	-	-	-	-	-	-	-	1	-	1	0.1
Suicide Attempt	-	-	-	-	-	-	-	-	-	1	-	-	1	0.1
Suicide Threat	1	2	1	1	2	1	-	1	-	2	2	-	13	1.1
Theft In Progress	1	-	-	-	-	-	-	-	-	-	-	2	3	0.3
Theft Of Vehicle	-	1	-	-	-	-	-	1	-	-	-	2	4	0.3
Theft Report All	2	5	4	2	2	1	3	2	1	3	3	4	32	2.7
Vehicle Fire	-	-	-	-	-	-	3	-	-	-	-	-	3	0.3
Vehicle Taken Without Consent	-	-	-	-	-	-	-	-	-	1	-	-	1	0.1
Violation Order Of Protection	-	-	-	-	-	-	-	1	-	1	-	-	2	0.2
Wanted Subject	-	-	-	2	-	-	-	1	-	-	-	-	3	0.3
<b>Total Crime Related Incidents</b>	<b>61</b>	<b>60</b>	<b>88</b>	<b>57</b>	<b>50</b>	<b>77</b>	<b>113</b>	<b>85</b>	<b>76</b>	<b>80</b>	<b>65</b>	<b>91</b>	<b>903</b>	<b>75</b>

**LAKE COUNTY SHERIFF CRIME STATISTICS  
LONG GROVE, IL**

	2017												Totals	Avg. Per Month
	Jan	Feb	March	April	May	June	July	Aug	Sept	Oct	Nov	Dec		
<b>Traffic Related</b>														
Accident Hit & Run Property Damage	3	3	1	5	5	4	7	3	3	7	7	10		4.8
Accident Hit & Run Unknown Injuries	1	-	-	-	-	-	1	-	-	-	-	1		0.3
Accident Property Damage	36	37	49	46	56	47	47	51	40	51	37	62		46.6
Accident Squad Property Damage	-	-	-	-	-	-	-	-	1	-	-	-		0.1
Accident Unknown Injury	1	-	1	-	-	1	-	2	-	2	1	-		0.7
Accident With Injuries	4	3	7	4	3	7	11	4	4	6	6	5		5.3
Driving Complaint	-	1	3	4	5	2	6	4	8	3	8	4		4.0
Report Of DUI Driver	2	3	4	1	5	4	4	1	1	7	2	4		3.2
Report Of Reckless Driver	7	6	10	11	13	15	13	10	11	13	5	9		10.3
Traffic Altercation In Progress	1	-	1	2	1	-	-	1	1	-	-	-		0.6
Traffic Altercation Report	-	-	-	-	-	-	-	-	1	1	-	-		0.2
Traffic Control	-	7	3	-	1	2	2	2	7	6	6	-		3.0
Traffic Light Malfunction	-	-	2	1	-	2	1	-	-	-	-	-		0.5
Traffic Stop	52	63	66	62	54	49	61	43	40	36	31	16		47.8
Wrong Way Driver	-	-	-	-	-	-	-	-	-	-	-	1		0.1
<b>Total Traffic Related Incidents</b>	<b>107</b>	<b>123</b>	<b>147</b>	<b>136</b>	<b>143</b>	<b>133</b>	<b>153</b>	<b>121</b>	<b>117</b>	<b>132</b>	<b>103</b>	<b>112</b>	<b>-</b>	<b>127</b>



**LAKE COUNTY SHERIFF CRIME STATISTICS  
LONG GROVE, IL**

	2017												Totals	Avg. Per Month	
	Jan	Feb	March	April	May	June	July	Aug	Sept	Oct	Nov	Dec			
<b>Service Related (Page 1 of 2)</b>															
11-99 Abandoned Vehicles (All)	1	4	1	-	2	2	3	1	3	-	-	-	17	1.4	
Accident Investigation Duties	-	-	-	-	-	-	-	-	-	-	-	-	-	-	
Administrative Duties	12	5	4	3	2	1	-	-	-	1	3	2	33	2.8	
Ambulance Only	-	-	-	-	-	1	1	-	-	1	-	1	4	0.3	
Animal Bite	-	-	-	1	-	-	-	-	-	-	1	-	2	0.2	
Animal Complaints	8	8	6	6	8	8	10	10	8	9	3	7	91	7.6	
Assist Citizen	5	5	5	7	9	15	3	5	3	1	3	5	66	5.5	
Assist Fire Rescue	35	34	31	42	39	45	43	54	39	33	40	42	477	39.8	
Assist Other Agency (Not Police)	1	-	1	2	2	1	-	-	1	1	1	2	12	1.0	
Assist Other Police Department	4	2	-	2	2	2	2	3	2	1	-	2	22	1.8	
Assist w/Personal Property	-	2	2	-	-	-	-	-	-	1	-	1	6	0.5	
Attempt to Locate	3	1	1	2	-	2	-	3	2	1	2	-	17	1.4	
Backup Officer	-	-	-	-	-	-	-	-	-	1	-	-	1	0.1	
Bar or Tavern Check	1	-	4	1	-	-	1	-	2	1	-	-	10	0.8	
Building Check	8	5	14	9	12	11	14	9	10	17	12	4	125	10.4	
Business Check	75	48	51	69	62	58	49	39	51	44	52	13	611	50.9	
Call Created in Error	1	1	-	-	1	-	-	-	-	-	-	-	3	0.3	
Canine Request	1	-	1	-	-	-	1	-	1	-	-	-	4	0.3	
Check Well Being	1	2	3	2	3	5	1	2	4	1	2	2	28	2.3	
Civil Paper Service	2	5	10	6	14	17	11	7	14	10	6	7	109	9.1	
Civil Problem	2	-	2	-	-	2	-	-	2	2	1	2	13	1.1	
Close Gate or Park	2	15	8	-	-	-	-	-	-	-	-	-	25	2.1	
Community Policing Contract	1	5	6	2	9	5	1	2	1	-	3	-	35	2.9	
Custody Issues	1	-	-	-	-	-	2	-	1	-	-	-	4	0.3	
Damage To Property (Not Criminal)	2	-	4	1	-	-	-	1	-	-	1	1	10	0.8	
Disabled Occupied Vehicle	18	26	15	19	18	22	25	14	23	18	24	26	248	20.7	
Disabled Squad	-	-	-	-	-	-	-	-	-	-	-	-	-	-	
Disoriented Elderly	-	-	-	-	-	-	-	-	1	1	-	1	3	0.3	
Dispute	1	1	-	1	2	3	2	-	-	1	1	-	12	1.0	
Duplicate Call	6	6	2	5	4	3	7	4	2	4	1	2	46	3.8	
Escort	-	-	-	-	-	-	-	-	-	-	-	-	-	-	
Eviction	-	-	2	-	1	-	-	1	-	-	-	-	4	0.3	
Evidence Technician Duties	-	1	1	1	-	1	-	-	-	2	1	1	8	0.7	
Extra Patrol Bar	4	-	1	1	3	2	6	-	-	2	1	-	20	1.7	
Extra Patrol House	45	33	52	67	38	34	31	71	49	54	32	102	608	50.7	
Extra Patrol Other	117	107	141	114	130	112	108	117	89	113	95	123	1,366	113.8	
Extra Patrol School	60	80	105	75	50	45	29	52	41	43	42	36	658	54.8	
Extra Patrol Subdivision	170	97	178	176	147	165	161	195	170	176	153	117	1,905	158.8	
Follow Up (Any Investigation)	2	5	7	3	1	5	6	8	4	2	5	7	55	4.6	
Foot Patrol	1	1	1	2	6	5	4	4	2	-	2	-	28	2.3	
Hang Up or Open Line	10	5	11	5	8	4	5	10	8	5	9	9	89	7.4	
House Watch/Check	76	80	79	62	45	39	55	73	57	70	46	69	751	62.6	
Information for Patrol	-	1	1	-	2	1	1	2	-	-	1	3	12	1.0	
Intoxicated Subject	-	3	1	-	-	2	1	-	1	1	-	-	9	0.8	
Investigation (not internal)	-	1	-	-	1	1	-	-	-	-	-	-	3	0.3	
Inured Subject	-	-	-	-	-	-	-	-	-	-	-	-	-	-	
ISPERN Broadcast	-	-	-	-	-	-	-	-	-	-	-	-	-	-	
JULIE Locate	-	1	-	-	-	-	-	-	-	-	-	-	1	0.1	
Landlord Tenant Problem	-	-	-	-	-	-	-	1	1	-	-	1	3	0.3	
Liquor License Check	-	-	-	-	1	-	-	-	-	-	-	-	1	0.1	
Lockout	2	1	7	9	6	10	3	7	10	6	6	4	71	5.9	
Long Grove District Coverage	1	4	1	2	2	-	-	1	-	4	2	1	18	1.5	
Lost Property Report	-	-	-	1	-	-	1	3	-	1	1	1	8	0.7	
Meal Break	-	-	1	1	1	-	1	1	-	3	-	-	8	0.7	
Meeting	3	8	3	2	6	2	1	2	2	2	-	1	32	2.7	
Mental Problems	-	1	1	-	1	1	-	-	-	1	-	-	5	0.4	
Mini Bike Complaint	-	-	-	1	1	1	1	-	1	-	-	-	5	0.4	
Missing Adult	-	1	-	1	-	-	2	1	1	1	-	1	8	0.7	
Missing Juvenile	-	-	-	-	1	-	1	-	1	-	-	-	3	0.3	



**LAKE COUNTY SHERIFF CRIME STATISTICS  
LONG GROVE, IL**

Service Related (Page 2 of 2)															
	2017												Totals	Avg. Per Month	
	Jan	Feb	March	April	May	June	July	Aug	Sept	Oct	Nov	Dec			
Noise Complaint	-	1	-	-	3	2	4	4	2	4	1	1	22	1.8	
Notification	1	-	-	1	-	-	-	-	-	1	-	-	3	0.3	
Obtaining Warrant	-	-	-	-	-	-	-	-	-	-	-	-	-	-	
On the Job Inquiry	-	-	1	-	-	-	-	-	-	-	-	-	1	0.1	
Open Door or Window	1	2	2	-	-	5	1	-	1	1	-	7	20	1.7	
Open Park or Gate	-	-	-	-	-	-	-	-	-	-	-	-	-	-	
Order of Protection Service	-	-	-	-	3	5	-	2	2	2	-	1	15	1.3	
Other - All	-	-	-	-	-	-	-	-	-	-	1	1	2	0.2	
Overnight Parking	1	1	-	-	2	-	2	2	2	-	-	1	11	0.9	
Page Coroner	-	-	-	-	-	1	-	-	-	-	-	-	1	0.1	
Page Other	-	-	-	-	-	1	-	-	-	-	-	-	1	0.1	
Page Public Works	-	-	-	-	-	-	-	-	-	-	1	-	1	0.1	
Park Check	3	2	-	-	-	6	-	3	5	4	6	2	31	2.6	
Park Check Forest Preserve	-	3	-	-	-	-	-	-	-	-	-	-	3	0.3	
Park Closing	-	-	-	-	-	-	-	-	-	-	-	-	-	-	
Parking Complaint	-	-	-	2	3	3	1	-	2	-	2	1	14	1.2	
Person Slumped	1	-	2	-	-	1	-	2	-	1	3	1	11	0.9	
Radar Enforcement	11	10	25	20	18	21	22	31	22	19	9	16	224	18.7	
Recovered Stolen Vehicle	-	1	-	-	-	-	-	-	-	-	-	-	1	0.1	
Report Writing	7	11	8	4	6	10	11	8	12	5	9	15	106	8.8	
Repossession	-	-	2	-	-	-	1	2	2	1	1	3	12	1.0	
Reserve Deputy Call Out	-	-	1	-	1	1	-	-	1	2	1	-	7	0.6	
Reserve Deputy Detail	-	-	-	-	6	5	-	-	7	2	-	-	20	1.7	
Road Hazard	5	4	6	6	9	7	6	9	9	10	5	5	81	6.8	
School Check	2	10	9	5	6	4	7	2	7	4	4	7	67	5.6	
Sector Patrol	42	26	29	26	38	21	25	25	40	19	16	24	331	27.6	
Sex Offender Verification	-	1	1	-	-	-	-	-	-	3	1	-	6	0.5	
Special Detail	2	2	2	3	2	2	3	1	21	4	2	3	47	3.9	
Street Signs or Stop Sign Down or Damaged	-	-	-	-	-	-	-	-	-	-	1	-	1	0.1	
Suspicious Article	-	2	-	-	-	-	-	-	-	1	1	-	4	0.3	
Suspicious Circumstance	3	8	9	8	3	4	8	6	8	10	5	3	75	6.3	
Suspicious Noises	-	-	-	-	1	-	1	-	1	-	1	1	5	0.4	
Suspicious Person	4	4	7	4	7	6	10	3	6	6	1	6	64	5.3	
Suspicious Vehicle	5	16	8	8	17	10	13	12	11	4	12	10	126	10.5	
Tobacco Compliance Check	-	-	-	-	1	-	-	-	-	-	-	-	1	0.1	
Test	1	-	-	1	-	-	-	-	-	-	-	1	3	0.3	
Traffic Detail	-	-	-	1	-	-	-	-	1	-	1	-	3	0.3	
Training	-	1	2	-	-	-	1	1	-	4	6	1	16	1.3	
Transport Prisoner	-	-	-	-	-	-	-	-	-	-	-	-	-	-	
Turned Over To	2	3	-	-	1	3	5	1	1	2	1	5	24	2.0	
Unknown Prob	1	1	-	1	1	1	1	-	-	1	-	-	7	0.6	
Unwanted Subject	2	-	2	1	-	-	1	-	3	1	1	1	12	1.0	
Vehicle In Ditch	2	1	5	-	3	-	1	-	-	2	1	5	20	1.7	
Vehicle Maintenance	-	-	-	-	-	-	1	1	-	1	-	-	3	0.3	
Violation County Ordinance	1	-	-	-	-	1	-	-	-	-	-	-	2	0.2	
Violation Village Ordinance	2	1	1	1	-	2	1	-	-	-	1	1	10	0.8	
Warrant Service	-	-	-	-	-	-	-	-	-	-	-	-	-	-	
Wires Down	-	-	1	-	1	1	2	1	-	1	-	1	8	0.7	
<b>Total Service Related Incidents</b>	<b>781</b>	<b>716</b>	<b>887</b>	<b>795</b>	<b>772</b>	<b>756</b>	<b>721</b>	<b>819</b>	<b>773</b>	<b>750</b>	<b>646</b>	<b>719</b>	<b>9,135</b>	<b>761</b>	
<b>TOTAL INCIDENTS</b>	<b>949</b>	<b>899</b>	<b>1,122</b>	<b>988</b>	<b>965</b>	<b>966</b>	<b>987</b>	<b>1,025</b>	<b>966</b>	<b>962</b>	<b>814</b>	<b>922</b>	<b>10,038</b>	<b>963.8</b>	

**LAKE COUNTY SHERIFF CRIME STATISTICS  
LONG GROVE, IL**

	2016												Totals	Avg. Per Month	
	Jan	Feb	March	April	May	June	July	Aug	Sept	Oct	Nov	Dec			
<b>Crime Related</b>															
Alarm (not bank)	NA	NA	NA	NA	41	41	54	58	56	41	52	68	411	51.4	
Alarm Bank or ATM	NA	NA	NA	NA	-	-	1	-	-	-	-	-	1	0.1	
Assault Report	NA	NA	NA	NA	-	-	-	-	1	-	-	-	1	0.1	
Battery Report	NA	NA	NA	NA	-	-	-	-	1	-	-	3	4	0.5	
Bomb Threat	NA	NA	NA	NA	-	-	-	-	1	-	-	-	1	0.1	
Burglary Attempt Report	NA	NA	NA	NA	1	1	-	-	-	-	-	-	2	0.3	
Burglary In Progress	NA	NA	NA	NA	-	-	-	-	-	1	-	1	2	0.3	
Burglary Report (not to vehicle)	NA	NA	NA	NA	2	2	1	-	-	1	1	1	8	1.0	
Burglary Vehicle Report	NA	NA	NA	NA	2	2	3	6	1	5	-	-	19	2.4	
Criminal Damage To Property	NA	NA	NA	NA	-	-	-	2	1	3	1	-	7	0.9	
Criminal Damage To Vehicle	NA	NA	NA	NA	-	-	1	1	-	1	-	-	3	0.4	
Criminal Trespass (all)	NA	NA	NA	NA	1	1	1	1	-	-	-	-	4	0.5	
Death Investigation	NA	NA	NA	NA	1	1	1	2	-	1	-	-	6	0.8	
Disturbance In Progress	NA	NA	NA	NA	-	-	-	1	-	-	-	-	1	0.1	
Domestic In Progress	NA	NA	NA	NA	4	4	2	4	4	3	1	3	25	3.1	
Domestic Report	NA	NA	NA	NA	-	-	-	1	1	-	-	-	2	0.3	
Dumping Complaint	NA	NA	NA	NA	-	-	1	-	-	-	1	1	3	0.4	
Financial Crimes	NA	NA	NA	NA	2	2	4	2	4	2	4	3	23	2.9	
Fire Response Only	NA	NA	NA	NA	-	-	1	-	1	1	-	1	4	0.5	
Fireworks	NA	NA	NA	NA	-	-	3	2	-	-	-	-	5	0.6	
Forgery	NA	NA	NA	NA	-	-	-	-	-	1	-	-	1	0.1	
Found Property Report	NA	NA	NA	NA	3	3	3	2	1	2	-	-	14	1.8	
Harassment All	NA	NA	NA	NA	-	-	1	-	-	1	1	-	3	0.4	
Hazardous Situation	NA	NA	NA	NA	2	2	1	-	3	3	1	1	13	1.6	
Hunting Complaint	NA	NA	NA	NA	1	1	-	-	-	-	-	-	2	0.3	
Neighbor Problem	NA	NA	NA	NA	-	-	-	-	-	-	-	1	1	0.1	
Juvenile Complaint	NA	NA	NA	NA	4	4	3	1	1	3	1	-	17	2.1	
Mischivious Conduct	NA	NA	NA	NA	1	1	-	-	-	1	1	-	4	0.5	
Neighbor Problem	NA	NA	NA	NA	2	2	-	-	2	1	-	-	7	0.9	
Narcotics Investigation	NA	NA	NA	NA	-	-	-	-	1	-	1	-	2	0.3	
Overdose	NA	NA	NA	NA	-	-	-	-	-	-	-	-	-	-	
Sex Offense All	NA	NA	NA	NA	1	1	-	-	-	-	-	-	2	0.3	
Shoplifter	NA	NA	NA	NA	-	-	-	-	2	2	1	-	5	0.6	
Solicitor Complaint	NA	NA	NA	NA	4	4	1	2	1	3	1	1	17	2.1	
Structure Fire	NA	NA	NA	NA	-	-	-	-	1	1	-	-	2	0.3	
Suicide Attempt	NA	NA	NA	NA	-	-	2	1	-	-	-	1	4	0.5	
Suicide Threat	NA	NA	NA	NA	-	-	-	-	-	1	-	2	3	0.4	
Theft In Progress	NA	NA	NA	NA	2	2	-	-	-	2	2	-	8	1.0	
Theff Of Vehicle	NA	NA	NA	NA	-	-	-	2	-	-	-	-	2	0.3	
Theft Report All	NA	NA	NA	NA	4	4	3	6	1	4	1	2	25	3.1	
Vehicle Fire	NA	NA	NA	NA	-	-	-	-	1	-	-	-	1	0.1	
Violation Order Of Protection	NA	NA	NA	NA	2	2	-	-	1	1	3	-	9	1.1	
Wanted Subject	NA	NA	NA	NA	-	-	1	-	-	-	-	1	2	0.3	
<b>Total Crime Related Incidents</b>	-	-	-	-	80	80	88	94	86	85	73	90	676	84.6	

**LAKE COUNTY SHERIFF CRIME STATISTICS  
LONG GROVE, IL**

<b>Traffic Related</b>														
Accident Hit & Run Property Damage	NA	NA	NA	NA	9	5	2	5	3	5	5	5	39	4.9
Accident Hit & Run Unknown Injuries	NA	NA	NA	NA	-	2	-	-	-	1	24	-	27	3.4
Accident Property Damage	NA	NA	NA	NA	48	53	45	48	55	45	-	42	336	42.0
Accident Squad Property Damage	NA	NA	NA	NA	-	-	-	-	-	-	1	-	1	0.1
Accident Unknown Injury	NA	NA	NA	NA	1	-	-	1	-	-	1	-	3	0.4
Accident With Injuries	NA	NA	NA	NA	5	6	7	6	11	6	6	5	52	6.5
Driving Complaint	NA	NA	NA	NA	5	6	3	2	4	2	3	6	31	3.9
Report Of DUI Driver	NA	NA	NA	NA	3	3	6	1	2	2	3	1	21	2.6
Report Of Reckless Driver	NA	NA	NA	NA	9	8	11	9	9	5	10	-	61	7.6
Traffic Altercation In Progress	NA	NA	NA	NA	1	-	1	3	1	-	1	-	7	0.9
Traffic Altercation Report	NA	NA	NA	NA	1	-	-	-	-	-	-	-	1	0.1
Traffic Control	NA	NA	NA	NA	2	-	1	-	-	-	-	-	3	0.4
Traffic Light Malfunction	NA	NA	NA	NA	2	-	1	1	2	-	-	1	7	0.9
Traffic Stop	NA	NA	NA	NA	33	35	33	46	61	41	34	23	306	38.3
Wrong Way Driver	NA	NA	NA	NA	-	1	-	-	-	-	-	2	3	0.6
<b>Total Traffic Related Incidents</b>	-	-	-	-	<b>119</b>	<b>119</b>	<b>110</b>	<b>122</b>	<b>148</b>	<b>107</b>	<b>88</b>	<b>85</b>	<b>898</b>	<b>112</b>



**LAKE COUNTY SHERIFF CRIME STATISTICS  
LONG GROVE, IL**

	2016												Totals	Avg. Per Month	
	Jan	Feb	March	April	May	June	July	Aug	Sept	Oct	Nov	Dec			
<b>Service Related (Page 2 of 2)</b>															
Obtaining Warrant	NA	NA	NA	NA	-	1	-	-	-	-	-	-	-	1	0.1
On the Job Inquiry	NA	NA	NA	NA	-	-	-	-	1	-	-	-	-	1	0.1
Open Door or Window	NA	NA	NA	NA	1	1	2	4	-	1	-	-	-	10	1.3
Open Park or Gate	NA	NA	NA	NA	-	-	3	-	-	-	-	-	-	3	0.4
Order of Protection Service	NA	NA	NA	NA	-	-	3	9	1	-	-	-	-	13	1.6
Other - All	NA	NA	NA	NA	-	1	-	-	-	-	-	1	-	2	0.3
Overnight Parking	NA	NA	NA	NA	-	2	-	1	-	1	-	-	1	5	0.6
Page Coronor	NA	NA	NA	NA	-	-	1	-	-	-	-	-	-	1	0.1
Park Check	NA	NA	NA	NA	5	8	5	8	10	1	-	-	-	37	4.6
Park Check Forest Preserve	NA	NA	NA	NA	3	5	10	14	5	2	-	-	-	39	4.9
Park Closing	NA	NA	NA	NA	2	3	2	-	-	-	-	-	-	7	0.9
Parking Complaint	NA	NA	NA	NA	9	3	1	6	6	1	-	-	3	29	3.6
Person Slumped	NA	NA	NA	NA	-	1	-	1	1	-	-	-	-	3	0.4
Radar Enforcement	NA	NA	NA	NA	11	8	17	19	8	9	9	4	85	10.6	
Recovered Stolen Vehicle	NA	NA	NA	NA	-	-	-	-	-	-	-	-	1	1	0.1
Report Writing	NA	NA	NA	NA	6	12	8	17	11	13	7	11	85	10.6	
Repossession	NA	NA	NA	NA	1	-	-	-	1	-	-	-	-	2	0.3
Reserve Deputy Call Out	NA	NA	NA	NA	-	1	-	1	2	2	-	-	-	6	0.8
Reserve Deputy Detail	NA	NA	NA	NA	3	2	-	-	7	2	2	-	-	16	2.0
Road Hazard	NA	NA	NA	NA	6	9	1	7	5	10	10	4	52	6.5	
School Check	NA	NA	NA	NA	1	-	1	4	12	22	2	2	44	5.5	
Sector Patrol	NA	NA	NA	NA	76	49	62	59	34	32	38	46	396	49.5	
Sex Offender Verification	NA	NA	NA	NA	1	1	-	-	-	-	1	-	3	0.4	
Special Detail	NA	NA	NA	NA	5	5	2	2	22	14	2	2	54	6.8	
Street Signs or Stop Sign Down or Damaged	NA	NA	NA	NA	-	-	-	-	-	-	-	1	-	1	0.1
Suspicious Article	NA	NA	NA	NA	-	1	-	-	-	-	-	-	-	1	0.1
Suspicious Circumstances	NA	NA	NA	NA	4	1	5	4	7	7	4	2	34	4.3	
Suspicious Noises	NA	NA	NA	NA	1	1	1	2	1	-	1	1	8	1.0	
Suspicious Person	NA	NA	NA	NA	10	7	6	7	4	6	3	2	45	5.6	
Suspicious Vehicle	NA	NA	NA	NA	14	19	10	13	7	10	7	12	92	11.5	
Tobacco Compliance Check	NA	NA	NA	NA	-	-	-	-	1	-	-	1	-	2	0.3
Test	NA	NA	NA	NA	-	-	1	-	-	1	-	-	-	2	0.3
Traffic Detail	NA	NA	NA	NA	-	1	-	-	-	1	-	-	-	2	0.3
Transport Prisoner	NA	NA	NA	NA	-	1	-	2	-	-	-	-	-	3	0.4
Turned Over To	NA	NA	NA	NA	2	2	4	-	-	4	3	3	18	2.3	
Unknown Prob	NA	NA	NA	NA	-	-	-	-	3	-	-	1	-	4	0.5
Unwanted Subject	NA	NA	NA	NA	2	3	-	1	1	-	1	-	8	1.0	
Vehicle In Ditch	NA	NA	NA	NA	-	-	1	1	-	-	-	-	13	1.9	
Vehicle Maintenance	NA	NA	NA	NA	1	-	3	1	-	2	-	-	7	0.9	
Violation Village Ordinance	NA	NA	NA	NA	1	-	-	-	2	-	-	-	3	0.4	
Warrant Service	NA	NA	NA	NA	-	1	-	-	-	-	-	-	-	1	0.1
Wires Down	NA	NA	NA	NA	1	-	-	2	-	2	-	-	-	5	0.6
<b>Total Service Related Incidents</b>	NA	NA	NA	NA	<b>807</b>	<b>726</b>	<b>769</b>	<b>839</b>	<b>853</b>	<b>750</b>	<b>725</b>	<b>685</b>	<b>####</b>	<b>770</b>	
<b>TOTAL INCIDENTS</b>	NA	NA	NA	NA	<b>1,006</b>	<b>925</b>	<b>967</b>	<b>1,055</b>	<b>1,087</b>	<b>942</b>	<b>886</b>	<b>860</b>	<b>####</b>	<b>966.0</b>	