

Item #5:
Res. Approving Annual Updates Village Zoning Map

VILLAGE OF LONG GROVE
RESOLUTION NO. 2020-R-___

**A RESOLUTION APPROVING AN ANNUAL
UPDATE TO THE LONG GROVE ZONING MAP 2020**

WHEREAS, pursuant to Section 11-13-19 of the Illinois Municipal Code, 65 ILCS 5/11-13-19, and Section 5-3-2 of the Long Grove Village Code, the Village Board is required to approve, by resolution, an annual revision of the Long Grove Zoning Map to include changes that were made to the Zoning Map in the previous year; and

WHEREAS, over the past year, the Village Board has not approved any amendments to the Long Grove Zoning Map to rezone properties within the Village; and

WHEREAS, the Village has prepared an updated Long Grove Zoning Map dated February 18, 2020, and the Village Board desires to approve the updated Long Grove Zoning Map, as set forth herein;

NOW, THEREFORE, BE IT RESOLVED BY THE PRESIDENT AND BOARD OF TRUSTEES OF THE VILLAGE OF LONG GROVE, LAKE COUNTY, ILLINOIS, AS FOLLOWS:

Section 1: Recitals. The recitals set forth above are incorporated as a part of this Resolution by this reference.

Section 2: Approval of Annual Update to the Long Grove Zoning Map. The Village Board hereby approves the Long Grove Zoning Map, dated February 18, 2020 and attached to this Resolution as Exhibit A, which Zoning Map shall be available for public inspection in the Office of the Village Clerk at the Long Grove Village Hall.

Section 3: Effective Date. This Resolution shall be in full force and effect from and after its passage and approval in the manner provided by law.

PASSED this 10th day of March, 2020.

AYES: () Trustees:

NAYS: ()

ABSENT: ()

APPROVED this 10th day of March, 2020.

Bill Jacob, Village President

ATTEST:

Amy Gayton, Village Clerk

EXHIBIT A

LONG GROVE ZONING MAP

(Dated February 18, 2020)

DRAFT



2020 Zoning & Street Atlas

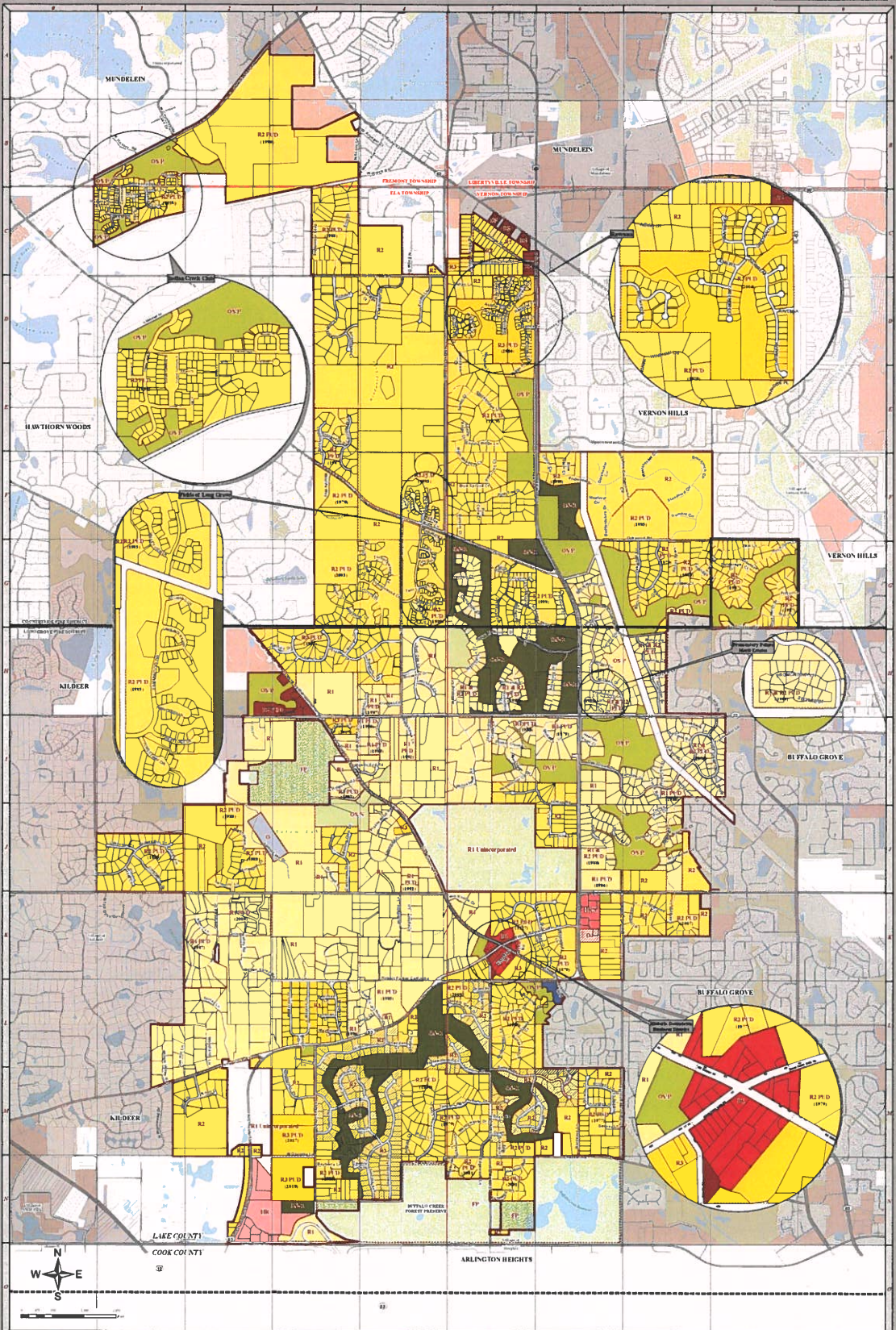

Zoning Legend

Special Use Districts (SUD) are shown in light blue. Other districts are color-coded as follows:

- Residential Single-Family (RS): Yellow
- Residential Medium-Density (RM): Light Green
- Residential Single-Family Two-Unit (RS2): Orange
- Residential Medium-Density Two-Unit (RM2): Light Blue
- Residential Single-Family Attached (RA): Red
- Residential Medium-Density Attached (RM4): Dark Green
- Residential Single-Family Attached Two-Unit (RA2): Dark Red
- Residential Medium-Density Attached Two-Unit (RM42): Dark Blue
- Residential Single-Family Attached Three-Unit (RA3): Purple
- Residential Medium-Density Attached Three-Unit (RM43): Dark Purple
- Residential Single-Family Attached Four-Unit (RA4): Brown
- Residential Medium-Density Attached Four-Unit (RM44): Dark Brown
- Residential Single-Family Attached Five-Unit (RA5): Grey
- Residential Medium-Density Attached Five-Unit (RM45): Dark Grey
- Residential Single-Family Attached Six-Unit (RA6): Black
- Residential Medium-Density Attached Six-Unit (RM46): Dark Black
- Residential Single-Family Attached Seven-Unit (RA7): Light Grey
- Residential Medium-Density Attached Seven-Unit (RM47): Dark Light Grey
- Residential Single-Family Attached Eight-Unit (RA8): Medium Grey
- Residential Medium-Density Attached Eight-Unit (RM48): Dark Medium Grey
- Residential Single-Family Attached Nine-Unit (RA9): Dark Grey
- Residential Medium-Density Attached Nine-Unit (RM49): Dark Dark Grey
- Residential Single-Family Attached Ten-Unit (RA10): Very Dark Grey
- Residential Medium-Density Attached Ten-Unit (RM50): Black

01	02	03	04	05	06	07	08	09	10	11	12	13	14	15	16	17	18	19	20	21	22	23	24	25	26	27	28	29	30	31	32	33	34	35	36	37	38	39	40	41	42	43	44	45	46	47	48	49	50	51	52	53	54	55	56	57	58	59	60	61	62	63	64	65	66	67	68	69	70	71	72	73	74	75	76	77	78	79	80	81	82	83	84	85	86	87	88	89	90	91	92	93	94	95	96	97	98	99	100
----	----	----	----	----	----	----	----	----	----	----	----	----	----	----	----	----	----	----	----	----	----	----	----	----	----	----	----	----	----	----	----	----	----	----	----	----	----	----	----	----	----	----	----	----	----	----	----	----	----	----	----	----	----	----	----	----	----	----	----	----	----	----	----	----	----	----	----	----	----	----	----	----	----	----	----	----	----	----	----	----	----	----	----	----	----	----	----	----	----	----	----	----	----	----	----	----	----	----	-----