

July 1st, 2020

Prairie State Half Marathon, 10K, 3.5 Mile

Event Date: Saturday, Oct 3rd, 2020

We would like to submit some minor changes to the already approved event to help us create for a no large gathering event. Please see modifications to the approved event below.

Addendum:

- Start time between 7:00am and 9:45am with 1 runner starting every 10 seconds to allow approximately 100 feet of space in between runners. Runners will be assigned a start time.
- Cuba eastbound closure extended 7:00am to 10:00am. Westbound always open.
- No road closures on Old McHenry. Instead, controlled intersections allowing cars to pass between runners.
- Move Finish Line to Stempel Parking lot.
- Attached modified course map.

All Community Events representative agrees to all of the terms and conditions as outlined above.

Mark Kolozsy

Mark Kolozsy

07/01/2020

Signature

Printed Name

Date

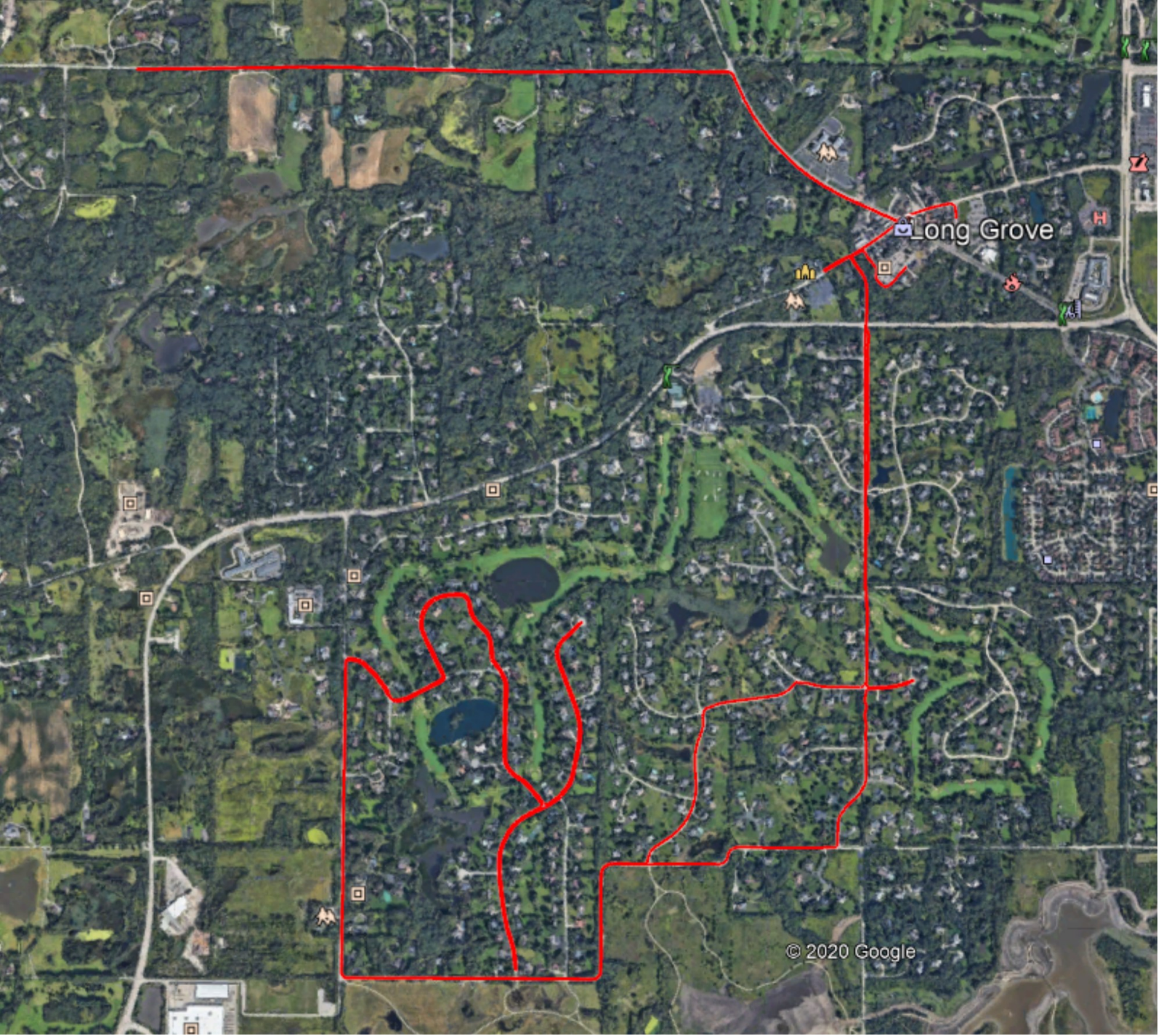

| | |
|--------------------|--|
| FOR LCDOT USE ONLY | |
| Application Number | |



600 W. Winchester Road
 Libertyville, IL 60048
 Telephone: (847) 377-7400
 Fax: (847) 984-5944
 Email: hdpermits@lakecountyil.gov

**APPLICATION TO REQUEST TEMPORARY CLOSURE OF A COUNTY HIGHWAY
 FOR A SPECIAL EVENT OF PUBLIC INTEREST**

*(This Form Must Be Submitted A Minimum Of 30 Days Prior To The Planned Event)
 (Please print or type)*

APPLICANT:

Name/Company: All Community Events
 Mailing Address: 1152 Ensell Rd, Lake Zurich, IL 60047
 Telephone: 224-757-5425 ext 26 Fax Number: _____
 E-mail Address: mark@allcommunityevents.com

In accordance with the Lake County Ordinance, as amended, the applicant requests the County Engineer of Lake County for permission to temporarily close a section of County Highway for a special event of public interest. This proposed closure is described as follows:

1. **Name of County Highway:** Old McHenry Road
 (If multiple County Highways are needed for the same event separate applications and fees are required for each County Highway)
2. **Limits of Closure:** Police allow cars between participants while they cross over Old McHenry Road at Robert Parker Coffin Road.
 (From street to street) Robert Parker Coffin Road to Cuba Road
3. **Type of Closure:**
 Full Closure Partial Closure Other Controlled Intersections
Description: Police allow cars between participants while they cross over Old McHenry Road at Robert Parker Coffin Road
4. **Type of Special Event (check all that apply):**
 Parade Race (walking/running) Race (bicycling)
 Street Festival Filming (movie, television, etc.) Other _____
5. **Name of Event** Historic Long Grove's Prairie State Half Marathon, 10K & 3.5 Mile
 Date(s) of Event: 10/03/2020 Time Limit of Closure: Runners on side of road 7:00am-11:00am
6. **Estimated Attendance:**
 Estimated Participants: 1000
7. **Agent for Applicant (if applicable):**
 Name & Company _____
 Mailing Address: _____
 Telephone Number: _____ Fax Number: _____
 E-mail Address: _____
8. **Person in Charge (contact person for the day of the event and 24-hour emergency contact):**
 Name & Company: Peter Starykowicz, All Community Events
 Mailing Address: 1152 Ensell Rd, Lake Zurich, IL 60047
 Telephone Number: 224-757-5425 ext 22 Mobile Number: 847-344-0861
 E-mail Address: pstaryk@allcommunityevents.com
9. **Police Department (police department handling the traffic control and closure of the County Highway):**
 Name & Dept: Lake County Sheriff's Reserves
 Mailing Address: _____
 Telephone Number: _____ Fax Number: _____
 E-mail Address: _____
10. **Enclosed Application Fee (all fees non-refundable):** _____

**NOTES: Attach Course Route Map Or Location Map For The Special Event With This Application.
 This Application Is Subject To The General Conditions As Printed On Page 2.
 THIS APPLICATION IS ONLY VALID WHEN AN ORIGINAL SIGNATURE IS PROVIDED ON PAGE 2.**

GENERAL CONDITIONS FOR APPLICATON TO REQUEST TEMPORARY CLOSURE OF A COUNTY HIGHWAY

1. In submitting this Application, the Applicant agrees to comply with the various policies, conditions and requirements of the Lake County Division of Transportation, whether written or verbal, and to the Lake County ~~ES&O~~ Ordinance, amended, to make such changes and revisions to the Proposed Special Event as { } closely conform to those various policies, conditions and requirements of the Lake ~~ES&O~~ Ordinance, whether written or verbal, and to the Lake County ~~ES&O~~ Ordinance.
2. The Applicant shall supply, at his expense, such information or submittals as the Lake County Division of Transportation may require to complete the review of the Proposed Temporary Highway Closure.
3. Lack of an immediate response to this application form or any information submitted for review and/or comment shall not be construed as approval or acceptance of the application or submittal.
4. The Proposed Temporary Highway Closure may not be permitted if it will create a hazard to the Public or interfere with the ability of the Lake County Division of Transportation to operate and maintain the County Highway right-of-way.
5. This Application does not relieve the Applicant from obtaining permission and authority from the Federal, State, County or Local Government or any political subdivision or administrative agency which may administer any statutes, regulations, ordinances or administrative orders that pertain to the Proposed Special Event.
6. The Applicant is cautioned that the County Highway rights-of-way have been obtained for Public Road Purposes and any other use of the right-of-way is subject to approval or permission from the legal property owner. The Applicant shall be responsible for contacting the property owner and obtaining any required approval or permission.
7. The Lake County Division of Transportation, its employees and its agents, and the County of Lake, its employees and its agents shall not be held responsible for costs or delays to the Applicant due to the processing time required by the Lake County Division of Transportation to review information or submittals by the Applicant or his authorized agents.
8. The submittal of this Application by the Applicant does not obligate the County Engineer to issue a permit.
9. Application and Permit fees are non-refundable once processed.
10. If the Proposed Temporary Highway Closure is permitted the Applicant and his successors and assigns shall be generally responsible for the following:
 - a. Obtaining any other permission or authority needed for the Proposed Special Event.
 - b. Supplying acceptable proof of insurance.
 - c. Posting advance notification of the Proposed Temporary Highway Closure to the motoring public.
 - d. Providing the required traffic control including signage and police/Sheriff presence or assistance if required.
 - e. Allowing safe passage of emergency vehicles through the Proposed Temporary Highway Closure.
 - f. Cleaning and maintaining the County Highway right-of-way during and immediately after the Proposed Special Event. This includes keeping the pavement surface free of mud, gravel, debris, trash, and other extraneous materials.
 - g. Other items as specified in the Lake County ~~ES&O~~ Ordinance.

SIGNATURE BLOCK

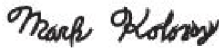
| |
|---|
|  |
| _____ (Signature of Applicant) |
| Mark Kolozsy _____ (Printed name of above signature) |
| Event Manager _____ (Title) |

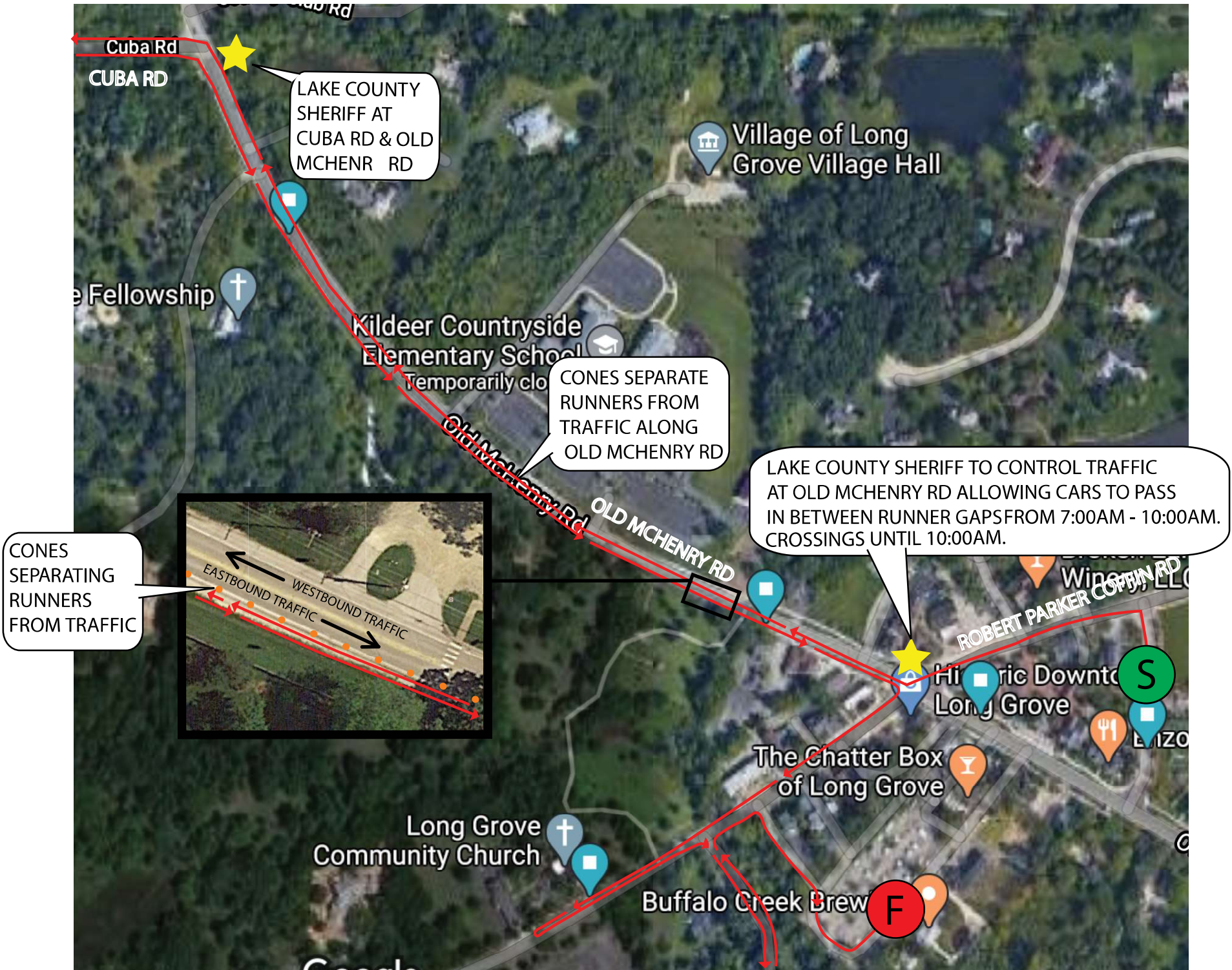

COUNTY ROAD USE LONG GROVE HALF MARATHON