

place of beginning, in Lake County, Illinois.

A L B O
 That part of the Northwest quarter of Section 19, Township 43 North, Range 11 East of the Third Principal Meridian described as follows: Beginning at a point which is North 74 degrees 49 minutes East 257.0 feet from a point on the West line of said Northwest quarter said point being 360.0 feet North of the Southwest corner of said Northwest quarter; thence North 74 degrees, 43 minutes East 139.30 feet; thence North 40 degrees 17 minutes West 163.11 feet; thence South 2 degrees 42 minutes West 146.90 feet to the point of beginning, in Lake County, Illinois.

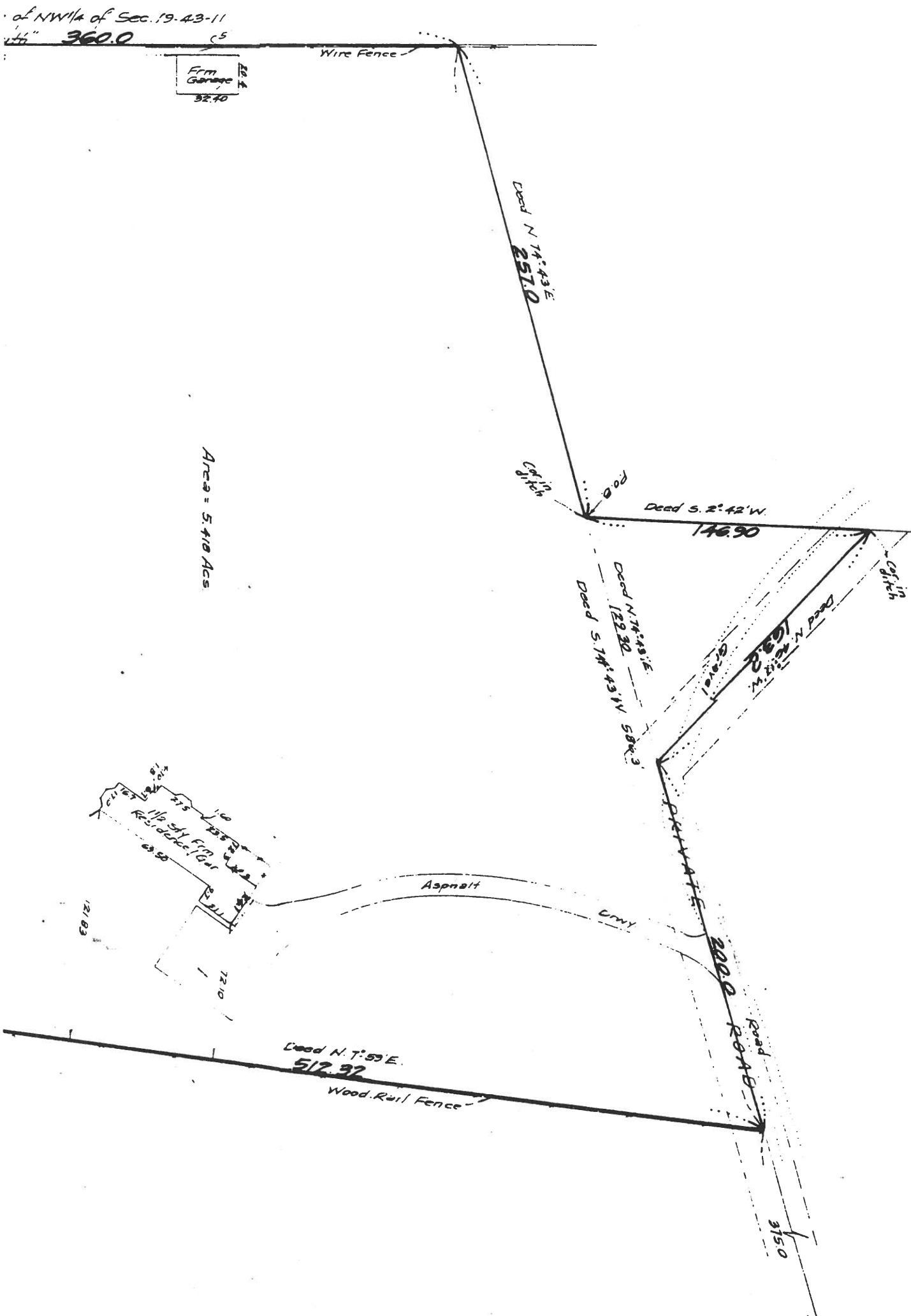

Distances are marked in feet and decimal parts thereof.

Order No. 79170-A

Scale: 1 inch = 50 feet.

Date May 27, 1987

Owner _____

Ordered by Donald B. Mack

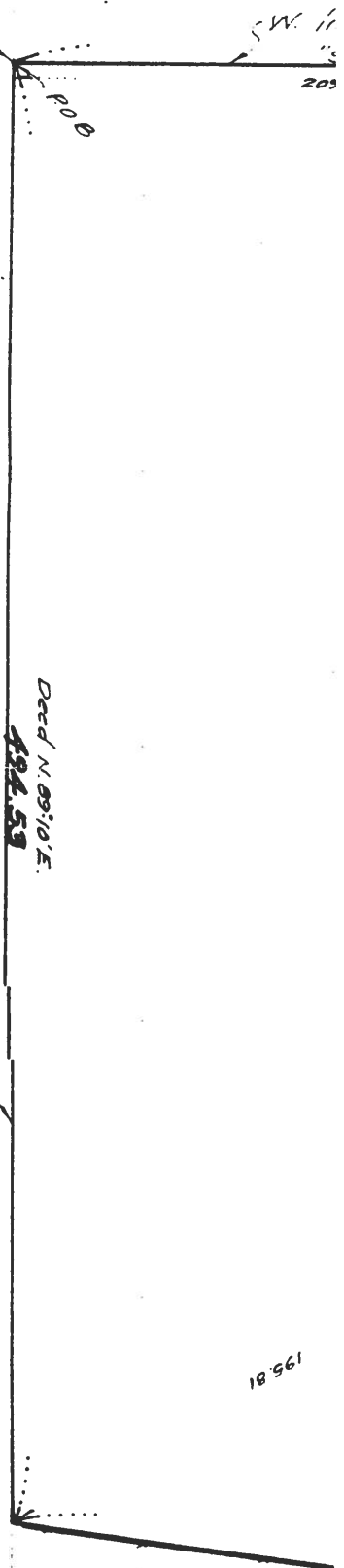

State of Illinois } ss
County of Cook }

I, JON P. TICE, a Reg. Ill. Land Surveyor, do hereby certify that I have located the building on the above property

Jon P. Tice
Reg. Ill. Land Surveyor

Compare all points before building by same and at once report any difference.
Refer to deed or abstract for building restrictions.
Use Order Number for all future reference.

Note: Iron stakes found at all property corners.

State of Illinois } ss
County of Cook }

I, JON P. TICE, a Reg. Ill. Land Surveyor, do hereby certify that I have surveyed the above described property and that the plat hereon drawn is a correct representation of said survey corrected to a temperature of 68° Fahrenheit.

Jon P. Tice
Reg. Ill. Land Surveyor No. 1705