

PROPOSED SITE PLAN - JANUARY 2023

HISTORICAL LANE

EXISTING RARILROAD TIES

16 x 16 TIKI BAR

30' X 30' TENT

60' X 40' TENT

OUTDOOR PATIO

BRICK PAVERS

OUTDOOR PATIO

EXISTING GRAVEL PATHWAY

EXISTING BLDG

EXISTING BLDG

REMOVE EXISTING RARILROAD TIES

NEW RESTAURANT/ BAR
1ST FLOOR PLAN
FIRST FLOOR - 367 SF
FRONT PORCH - 457 SF

REMOVE EXIST. SIDEWALK

NEW ASPHALT
PARKING

ADA

ADA

ADA

ADA

EXISTING BLDG

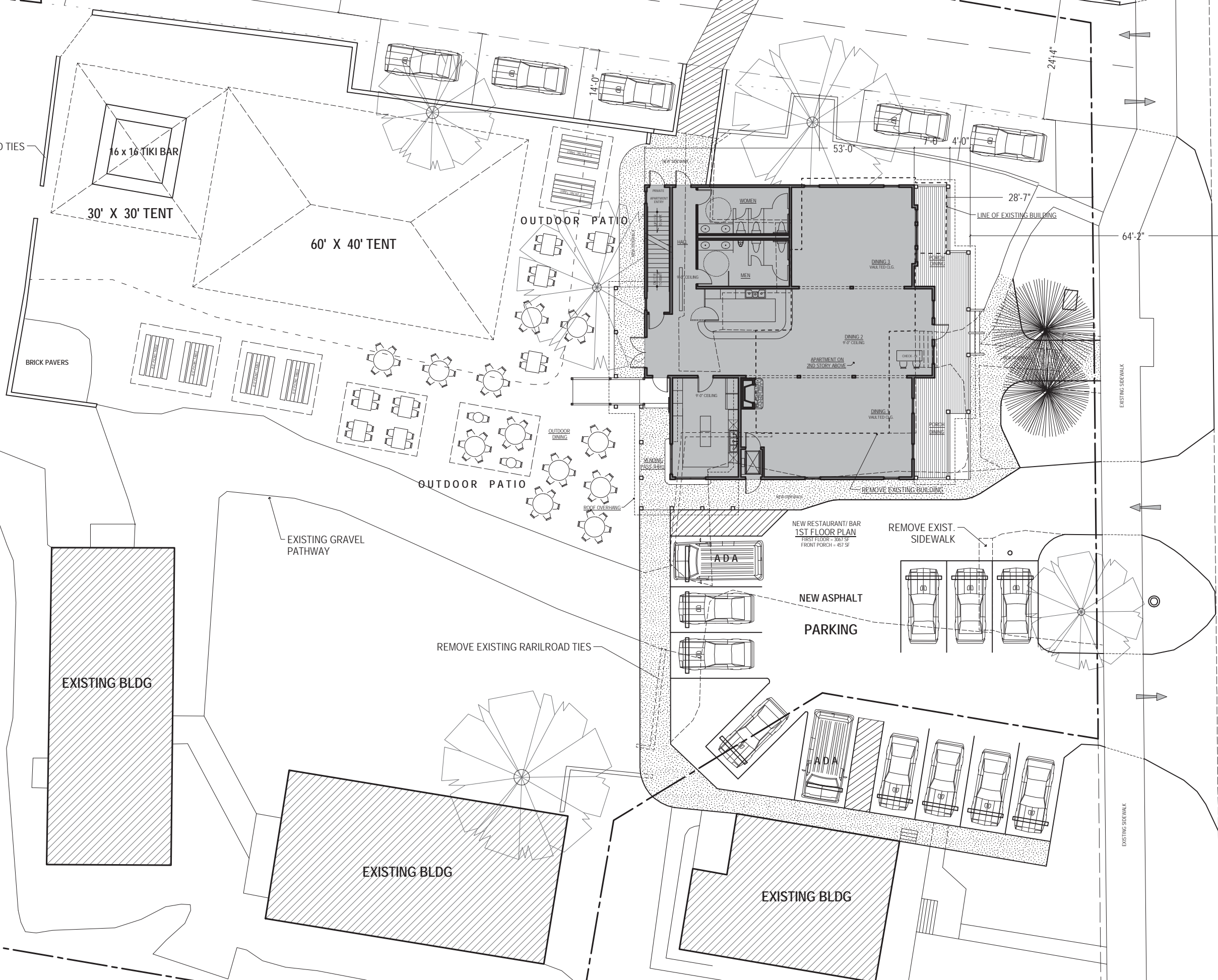
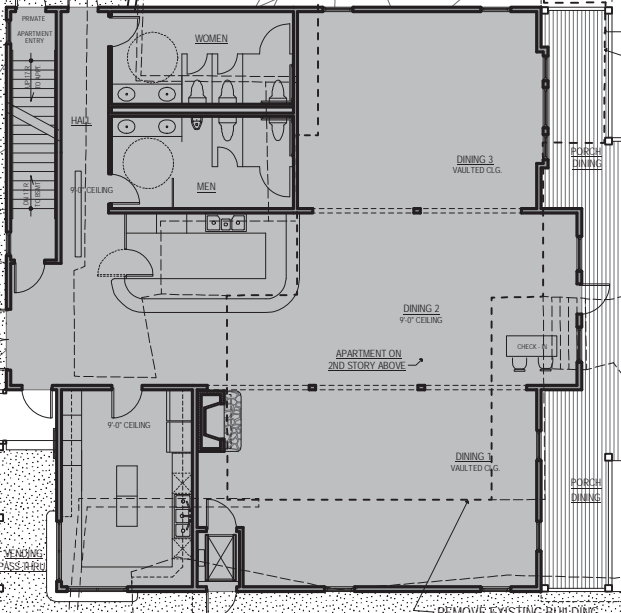

OLD McHENRY ROAD

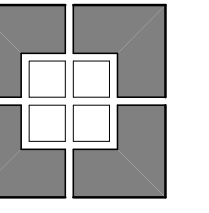

SKIFFINGTON ARCHITECTS LTD.
 Cell: 847-809-8255
 skiffingtonarchitects.com

SKIFFINGTON ARCHITECTS, LTD.
 DAVID PATRICK SKIFFINGTON, A.I.A.
 250 NORTH TRAIL, HAWTHORN WOODS, IL 60047
 EMAIL: SKIFFARCH@GMAIL.COM

FIRST FLOOR PLAN
 PROPOSED RESTAURANT / BAR
 340 OLD McHENRY ROAD
 LONG GROVE, ILLINOIS 60047

PRELIMINARY

DRAWN BY
DPS

CHECKED BY

DATE
1/12/20212
REVISIONS

PROJECT NO.
misc db
2022 long grove
restaurant.db

SHEET NO.

A1

OF SHEETS

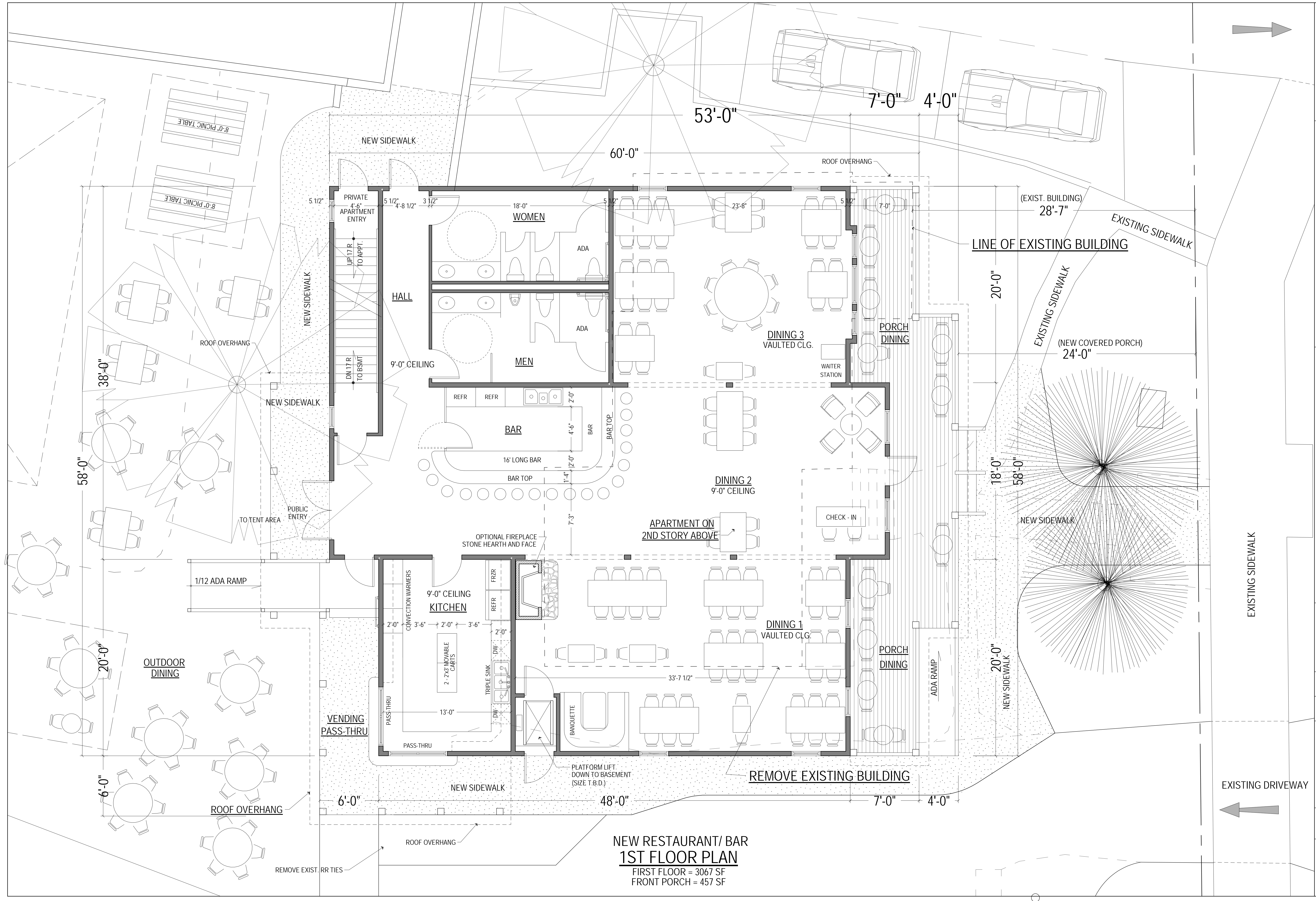

NEW RESTAURANT/ BAR
1ST FLOOR PLAN
 FIRST FLOOR = 3067 SF
 FRONT PORCH = 457 SF

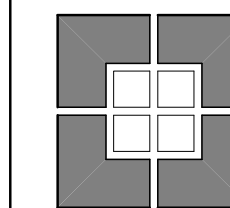

SKIFFINGTON
ARCHITECTS
LTD.
Cell: 847-809-8255
skiffingtonarchitects.com

SKIFFINGTON ARCHITECTS, LTD.
DAVID PATRICK SKIFFINGTON, A.I.A.
250 NORTH TRAIL - HAWTHORN WOODS, IL 60047
EMAIL: SKIFFARCH@GMAIL.COM

SECOND FLOOR PLAN
PROPOSED RESTAURANT / BAR
340 OLD McHENRY ROAD
LONG GROVE, ILLINOIS 60047

PRELIMINARY

DRAWN BY
DPS

CHECKED BY

DATE
12/23/22
REVISIONS

PROJECT NO.
misc db
2022 long grove
restaurant.db

SHEET NO.

A2
OF SHEETS

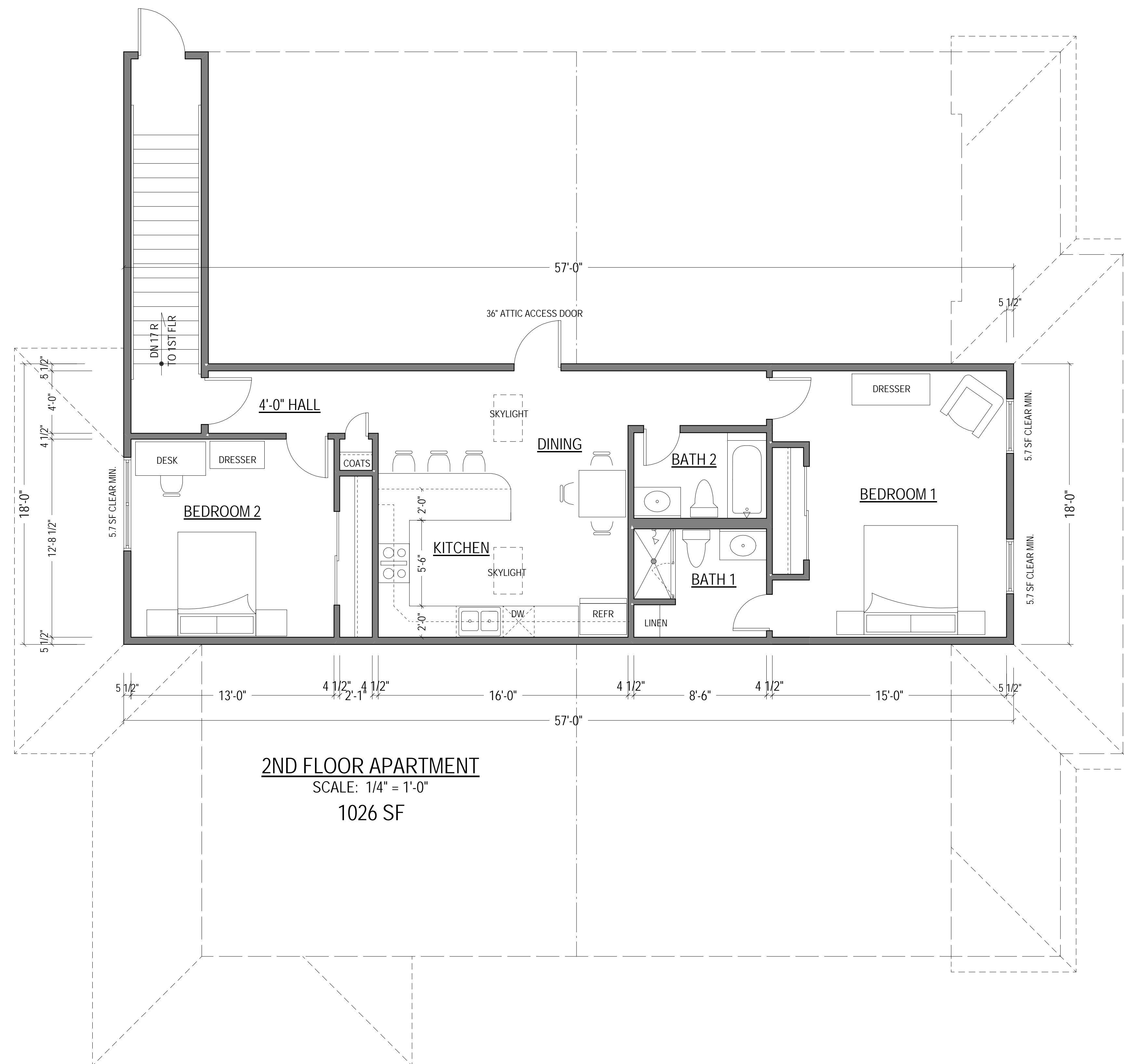

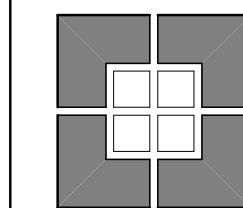

SKIFFINGTON
ARCHITECTS
LTD.
Cell: 847-809-8255
skiffingtonarchitects.com

SKIFFINGTON ARCHITECTS, LTD.
DAVID PATRICK SKIFFINGTON, A.I.A.
250 NORTH TRAIL HAWTHORN WOODS, IL 60047
EMAIL: SKIFFARCH@GMAIL.COM

FOUNDATION / BASEMENT PLAN
PROPOSED RESTAURANT / BAR
340 OLD McHENRY ROAD
LONG GROVE, ILLINOIS 60047

PRELIMINARY

DRAWN BY
DPS

CHECKED BY

DATE
12/23/22
REVISIONS

PROJECT NO.
misc db
2022 long grove
restaurant.db

SHEET NO.

A3

OF SHEETS

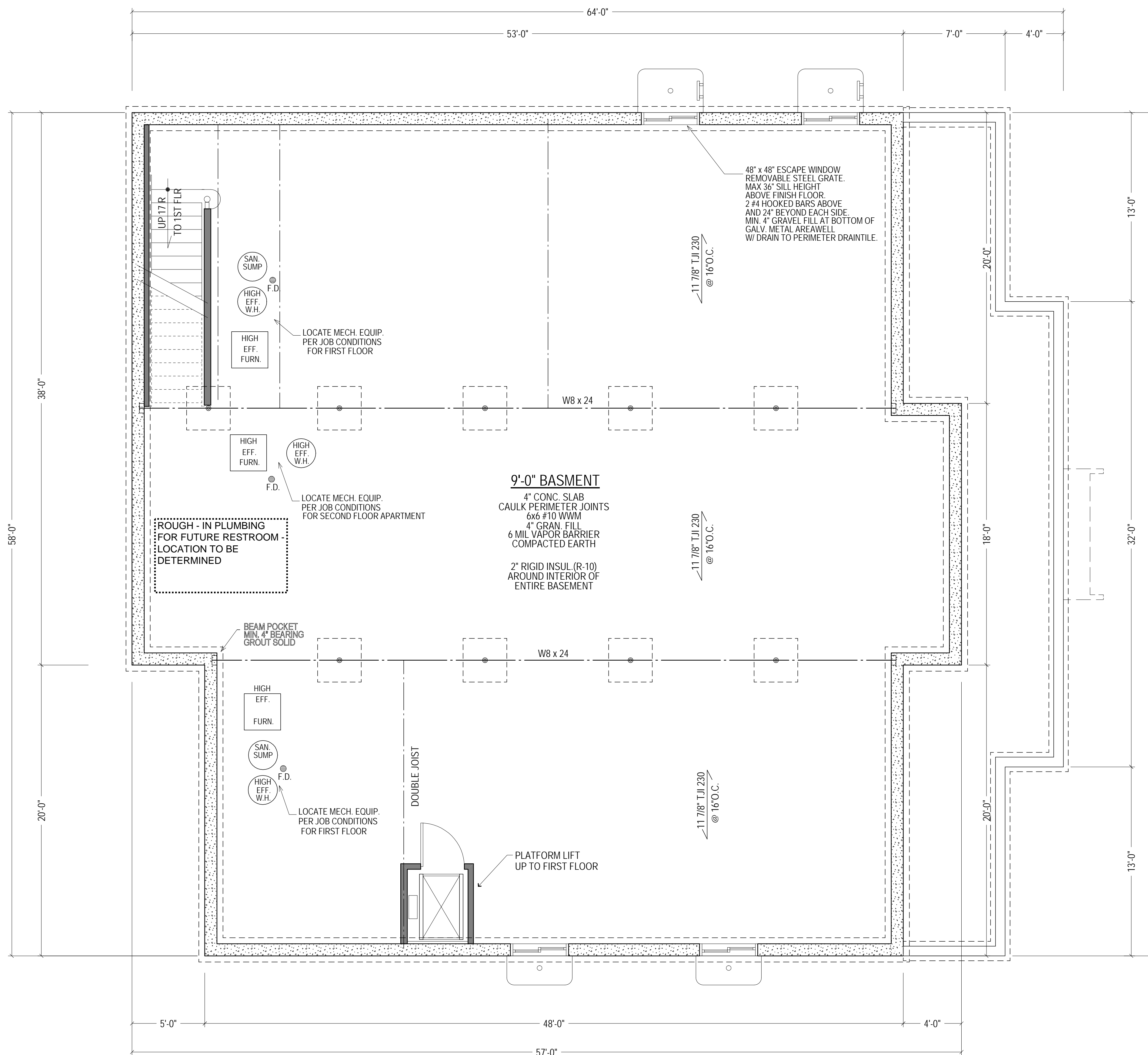

FOUNDATION / BASEMENT PLAN

SCALE: 1/4" = 1'-0"
BASEMENT = 3067 SF

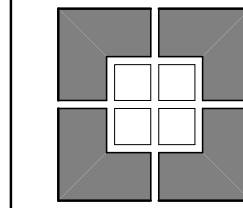

SKIFFINGTON ARCHITECTS LTD.
Cell: 847-809-8255
skiffingtonarchitects.com

SKIFFINGTON ARCHITECTS, L.T.D.
DAVID PATRICK SKIFFINGTON, A.I.A.
250 NORTH TRAIL HAWTHORN WOODS, IL 60047
EMAIL: SKIFFARCH@GMAIL.COM

FRONT AND SIDE ELEVATIONS
PROPOSED RESTAURANT / BAR
340 OLD McHENRY ROAD
LONG GROVE, ILLINOIS 60047

PRELIMINARY

DRAWN BY
DPS

CHECKED BY

DATE
1/12/20212
REVISIONS

PROJECT NO.
misc db
2022 long grove
restaurant.db

SHEET NO.

A4
OF SHEETS

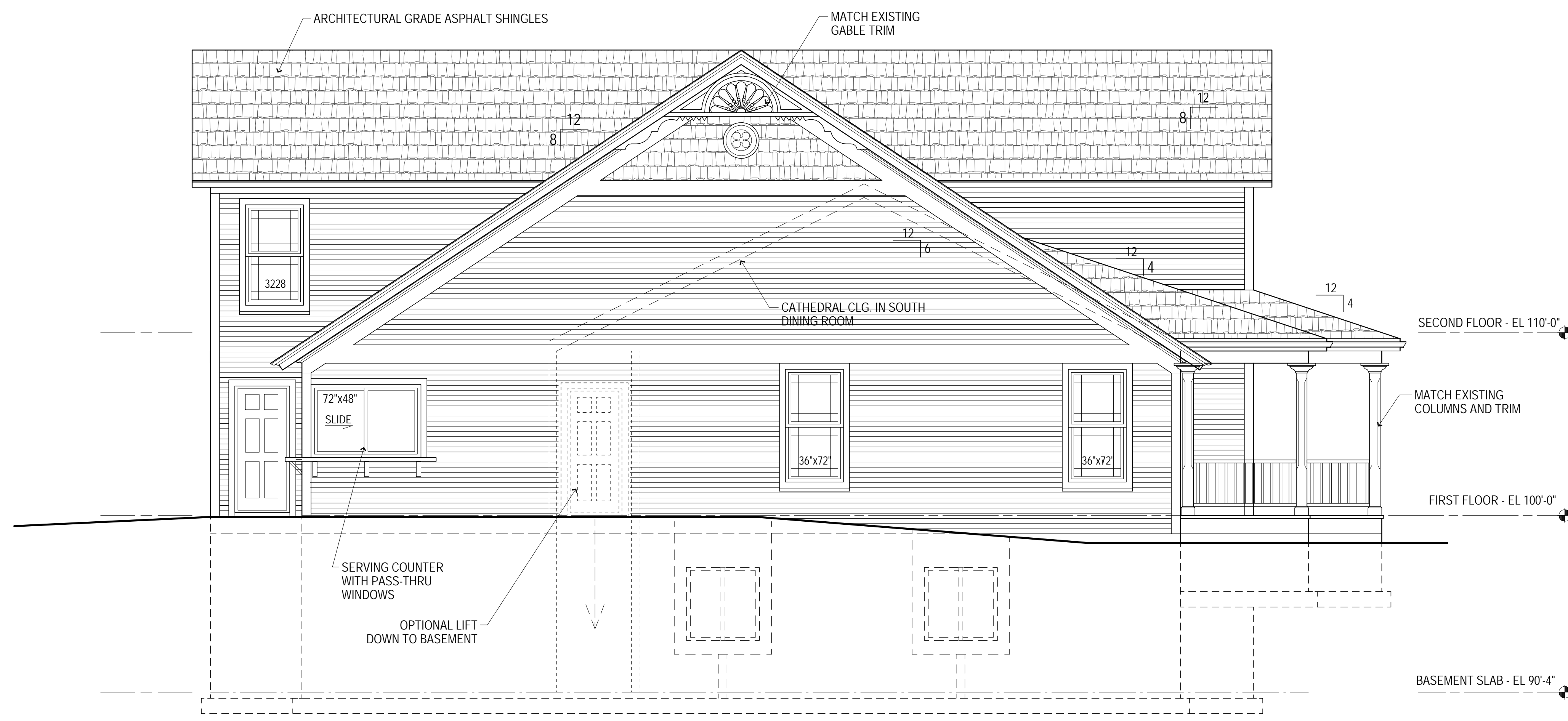

SE SIDE ELEVATION
SCALE: 1/4" = 1'-0"

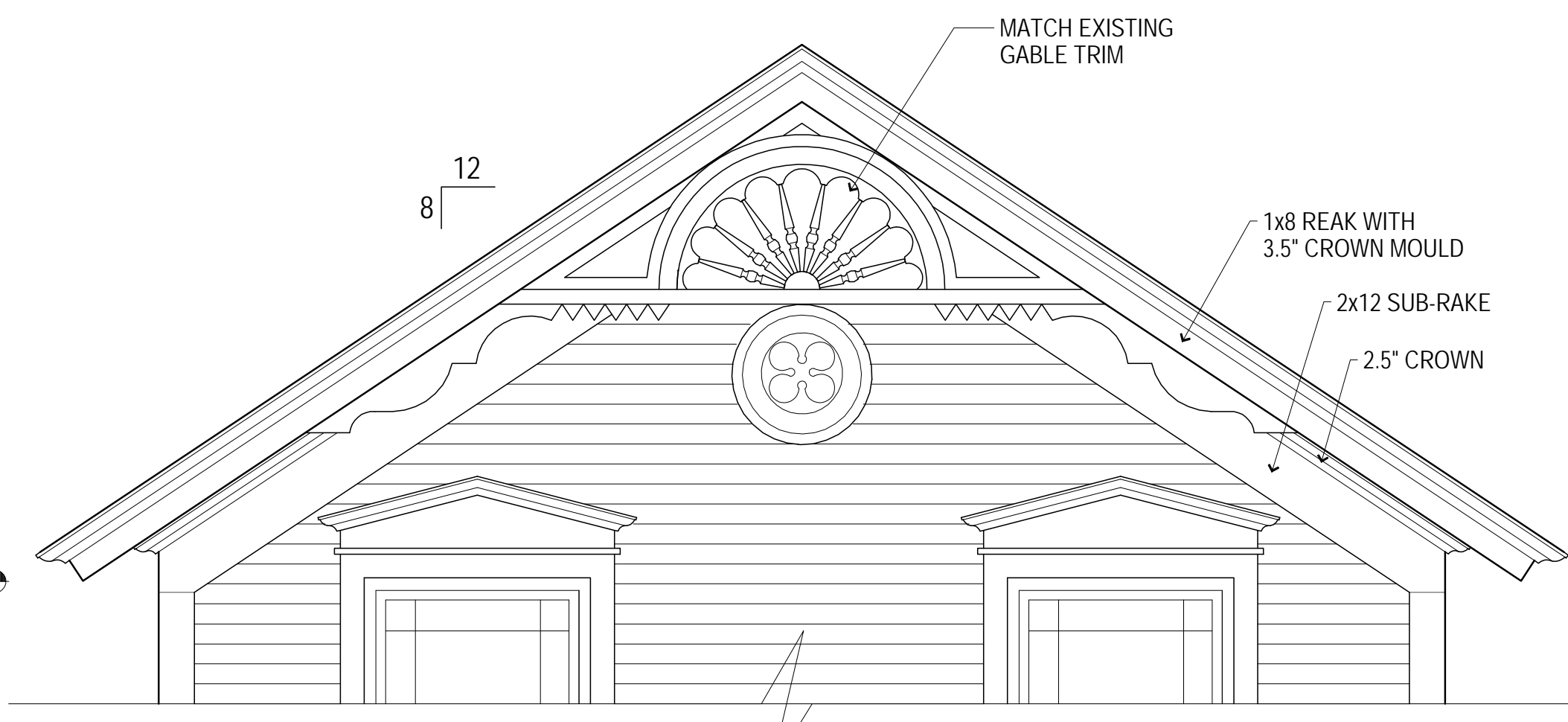

TRIM DETAIL
SCALE: 1/2" = 1'-0"

NOTE: NEW BUILDING TO MATCH ALL TRIM AND COLORS OF THE ORIGINAL BUILDING



EXISTING FRONT (EAST) GABLE
NO SCALE

NOTE: NEW BUILDING TO MATCH ALL TRIM AND COLORS OF THE ORIGINAL BUILDING

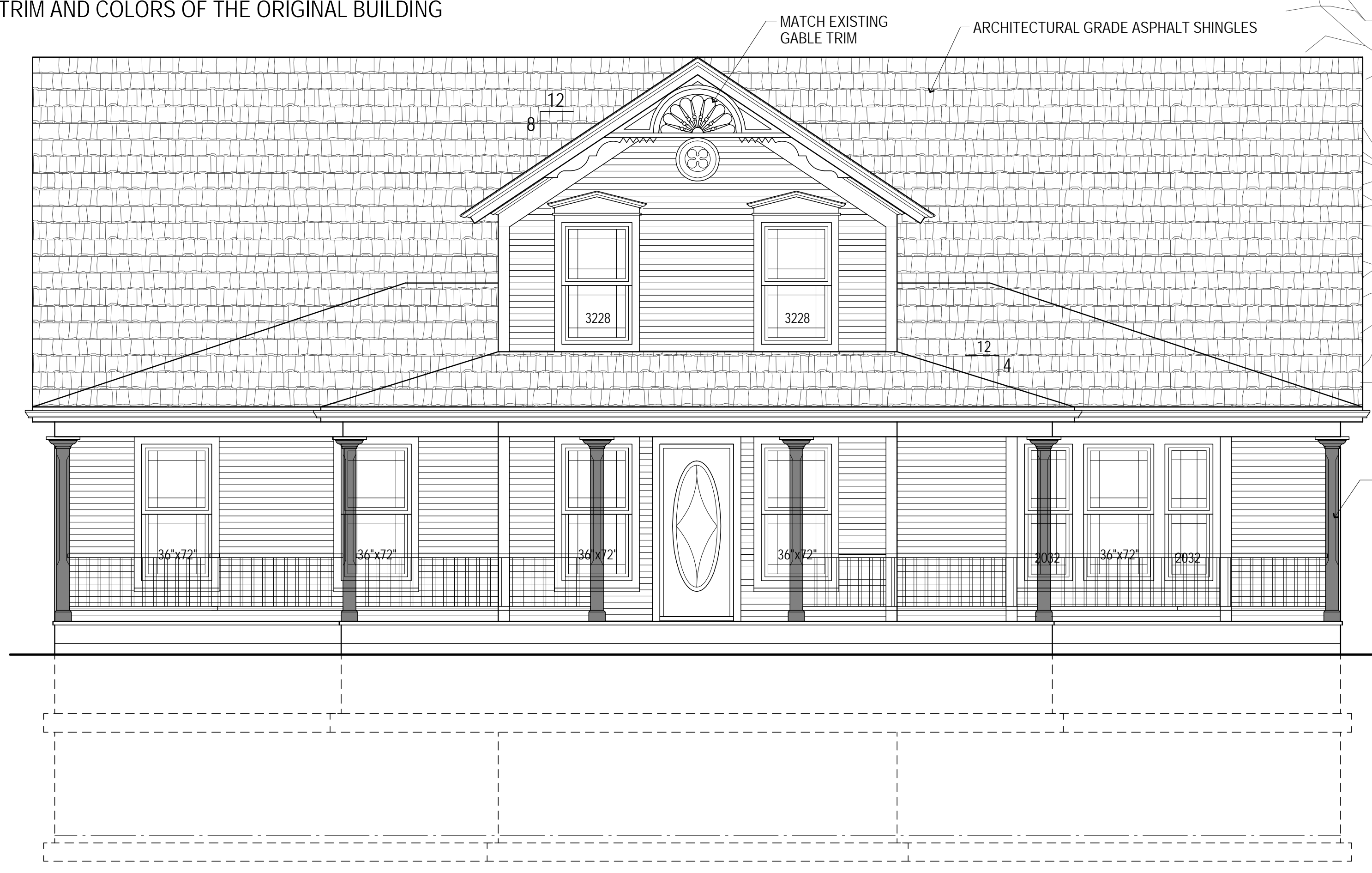

FRONT (NE) ELEVATION
SCALE: 1/4" = 1'-0"



EXISTING FRONT (EAST) VIEW
NO SCALE

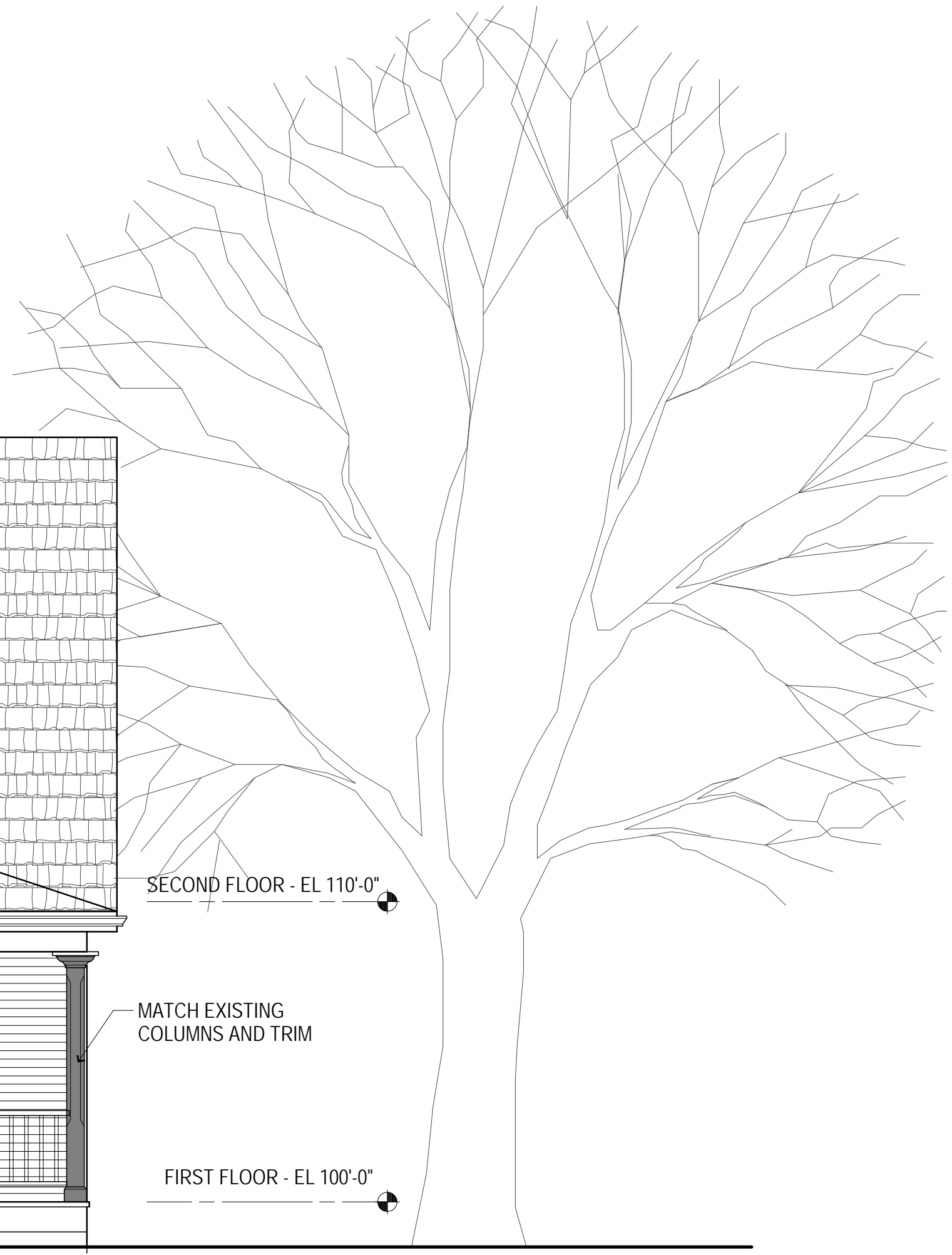

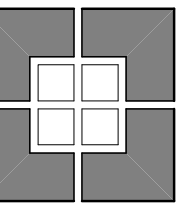

SKIFFINGTON ARCHITECTS LTD.
Cell: 847-809-8255
skiffingtonarchitects.com

SKIFFINGTON ARCHITECTS, LTD.
DAVID PATRICK SKIFFINGTON, A.I.A.
250 NORTH TRAIL, HAWTHORN WOODS, IL 60047
EMAIL: SKIFFARCH@GMAIL.COM

WEST AND NORTH ELEVATIONS
PROPOSED RESTAURANT / BAR
340 OLD McHENRY ROAD
LONG GROVE, ILLINOIS 60047

PRELIMINARY

DRAWN BY
DPS

CHECKED BY

DATE
12/22/22
REVISIONS

PROJECT NO.
misc db
2022 long grove
restaurant.db

SHEET NO.

A5

OF SHEETS

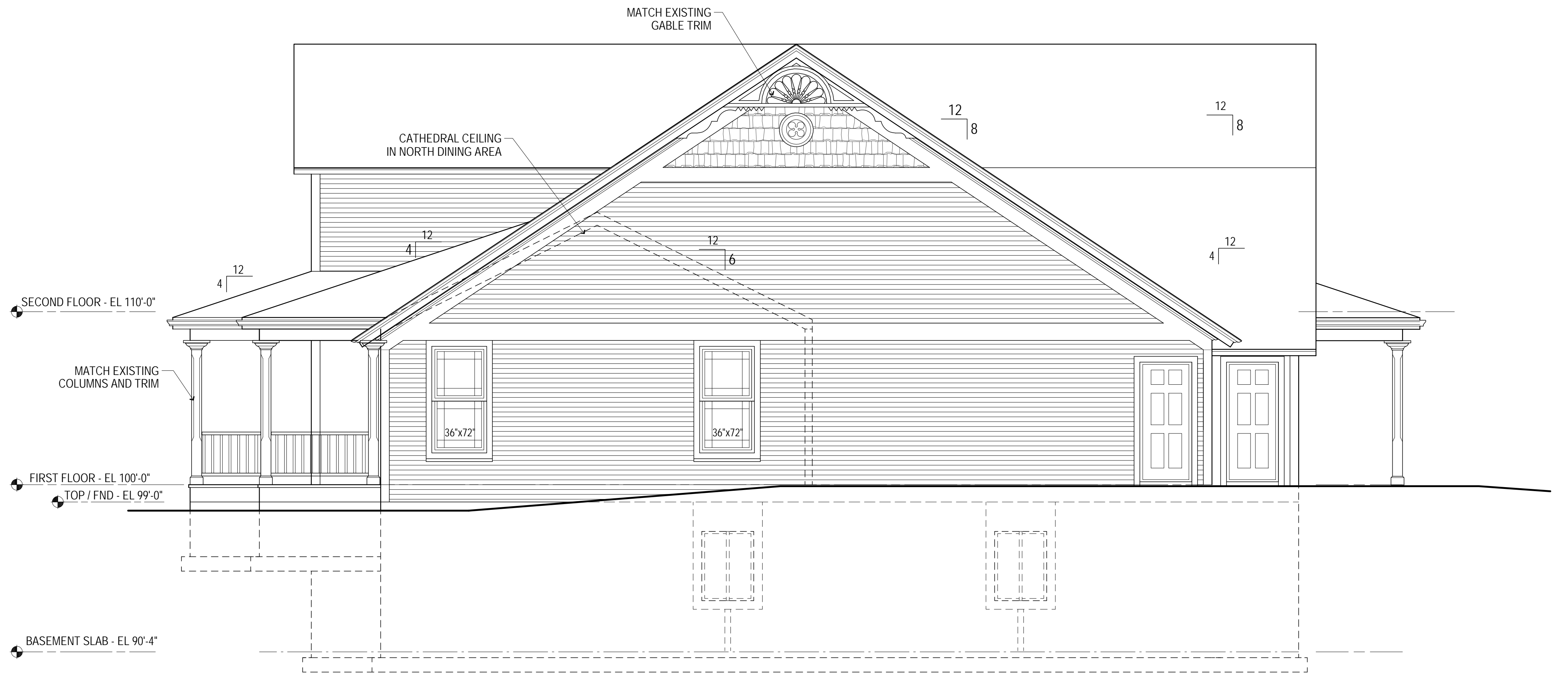

NORTH SIDE ELEVATION
SCALE: 1/4" = 1'-0"

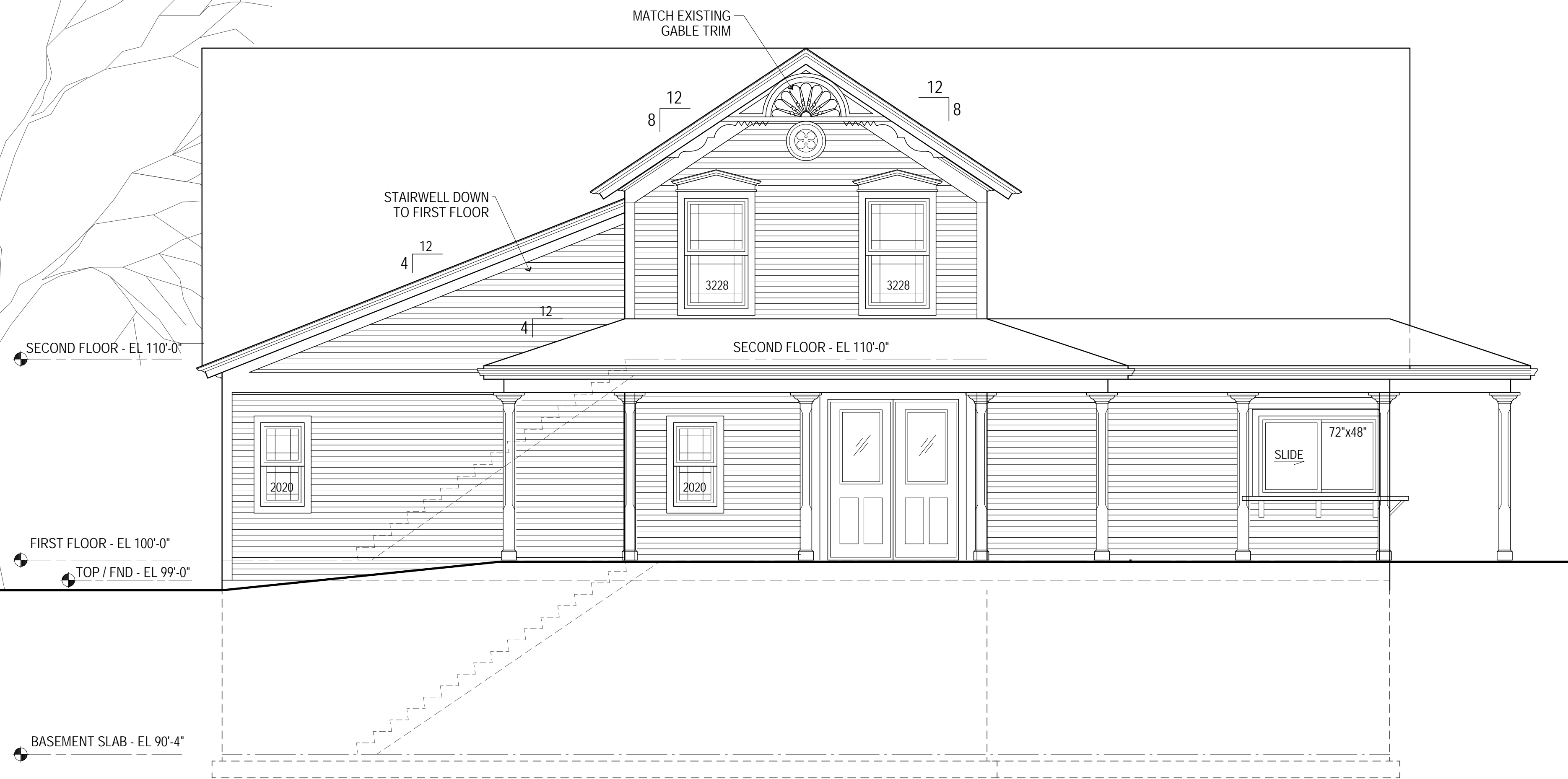

WEST (REAR) ELEVATION
SCALE: 1/4" = 1'-0"

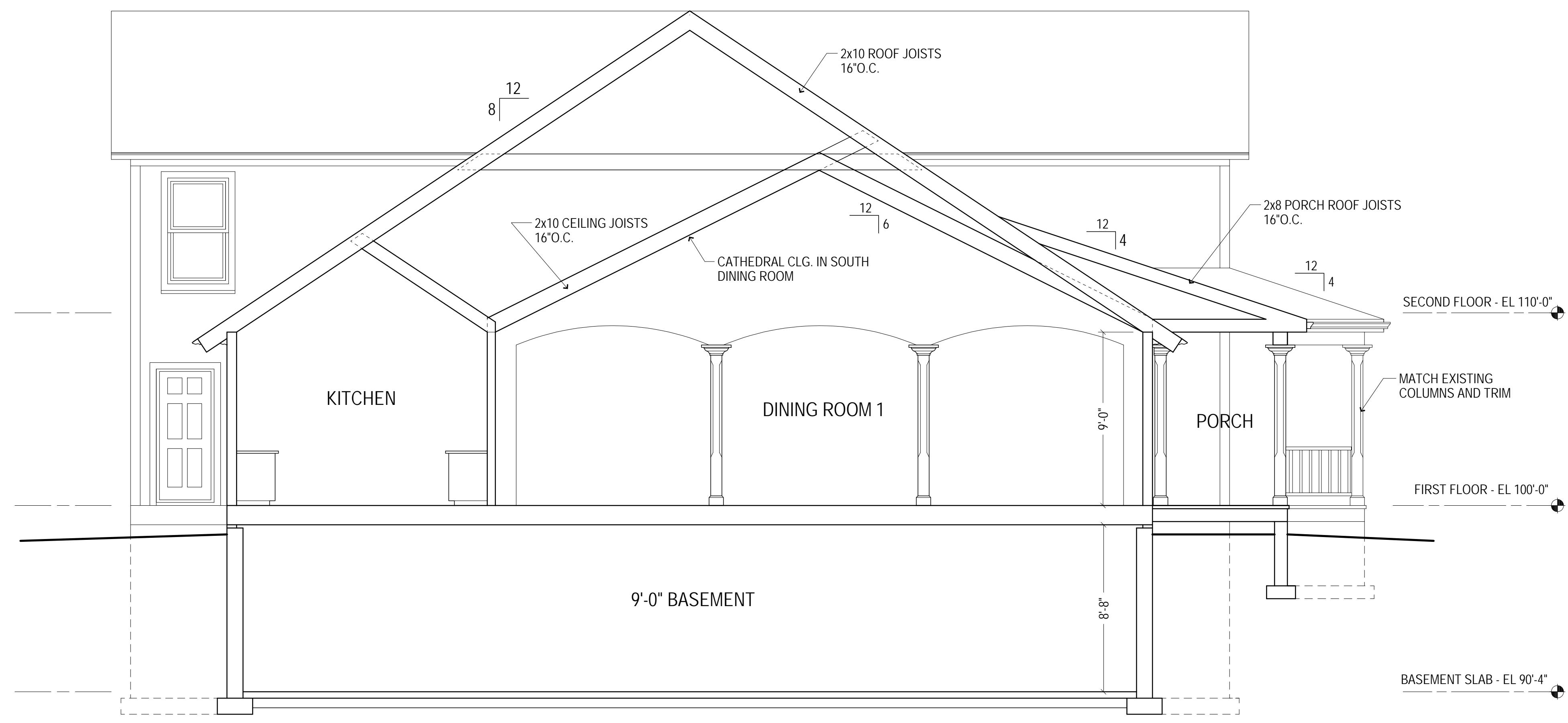

EAST-WEST BUILDING SECTION
SCALE: 1/4" = 1'-0"

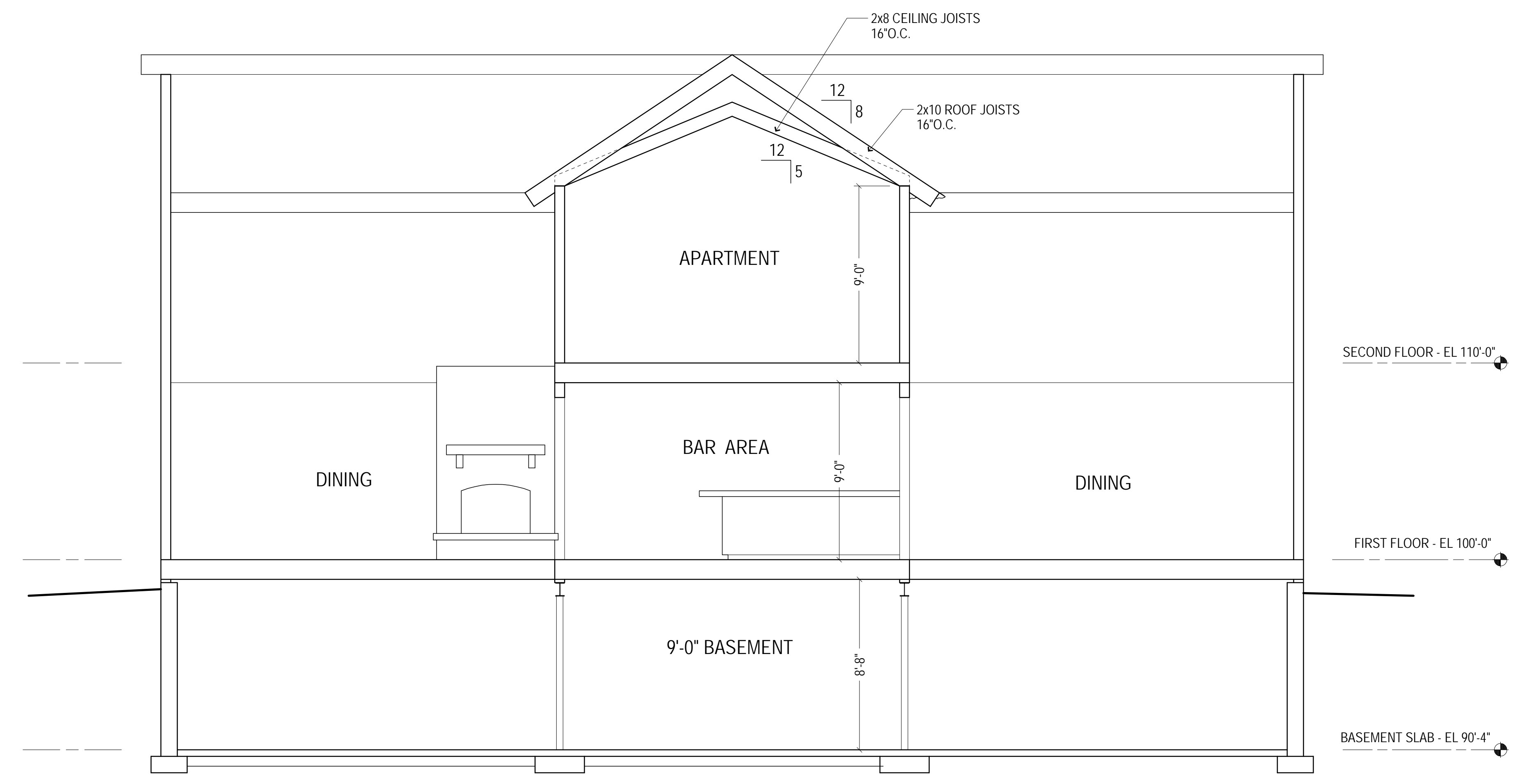

NORTH - SOUTH BUILDING SECTION
SCALE: 1/4" = 1'-0"