

BLUE = EXISTING

RED = PROPOSED

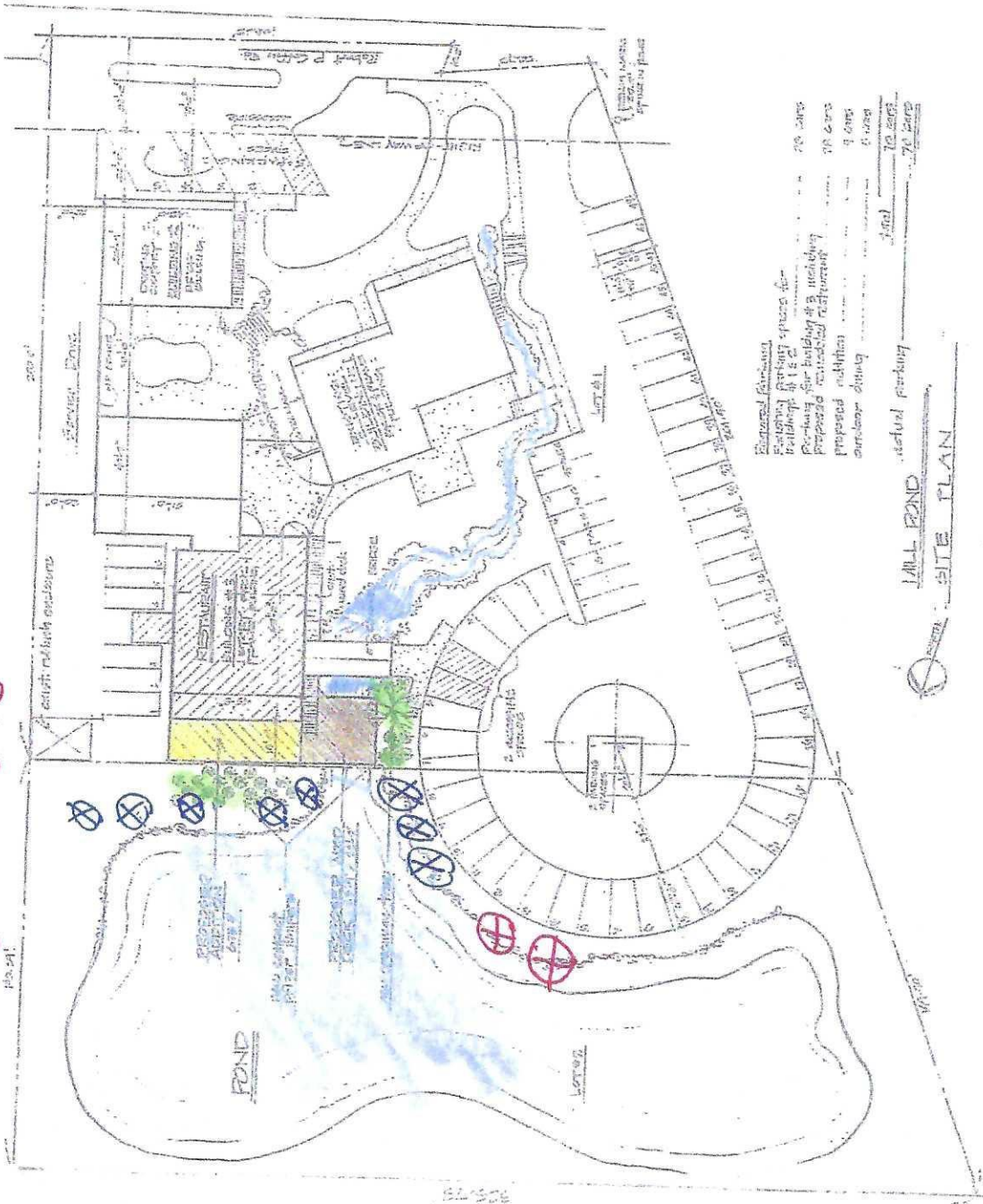

**ZONING INFORMATION**

Area of total or partial lots	7,142 sq'
right-of-way or other easels	18,728 sq'
Area of lot area covered by lot # 206	
Method of access easements	10,240 sq'
building at	200 sq'
building at	100 sq'
building at	100 sq'
total building coverage	10,240 sq'
Square footage of other lots	10,240 sq'
total area	19,168 sq'

Proposed building  
 Existing building square foot  
 building at 100 sq  
 Proposed building square foot  
 Proposed building square foot  
 Proposed building square foot  
 Proposed building square foot  
 Proposed building square foot  
 Proposed building square foot

MILL POND  
 SITE PLAN

PROPOSED
1/2 acre
1/4 acre
1/8 acre
1/16 acre
1/32 acre

MILL POND  
 long grove



CONTRACTOR SHALL VERIFY ALL PERMITS AND CONDITIONS OF THE PROJECT BEFORE ANY CONSTRUCTION BEGINS. ALL UTILITIES SHALL BE LOCATED AND MARKED PRIOR TO CONSTRUCTION. THE CONTRACTOR SHALL BE RESPONSIBLE FOR OBTAINING ALL NECESSARY PERMITS AND APPROVALS FROM THE RELEVANT AGENCIES. THE CONTRACTOR SHALL MAINTAIN ACCESS TO ALL ADJACENT PROPERTIES AT ALL TIMES. THE CONTRACTOR SHALL MAINTAIN THE SITE AT ALL TIMES.





