

2023 Zoning & Street Atlas

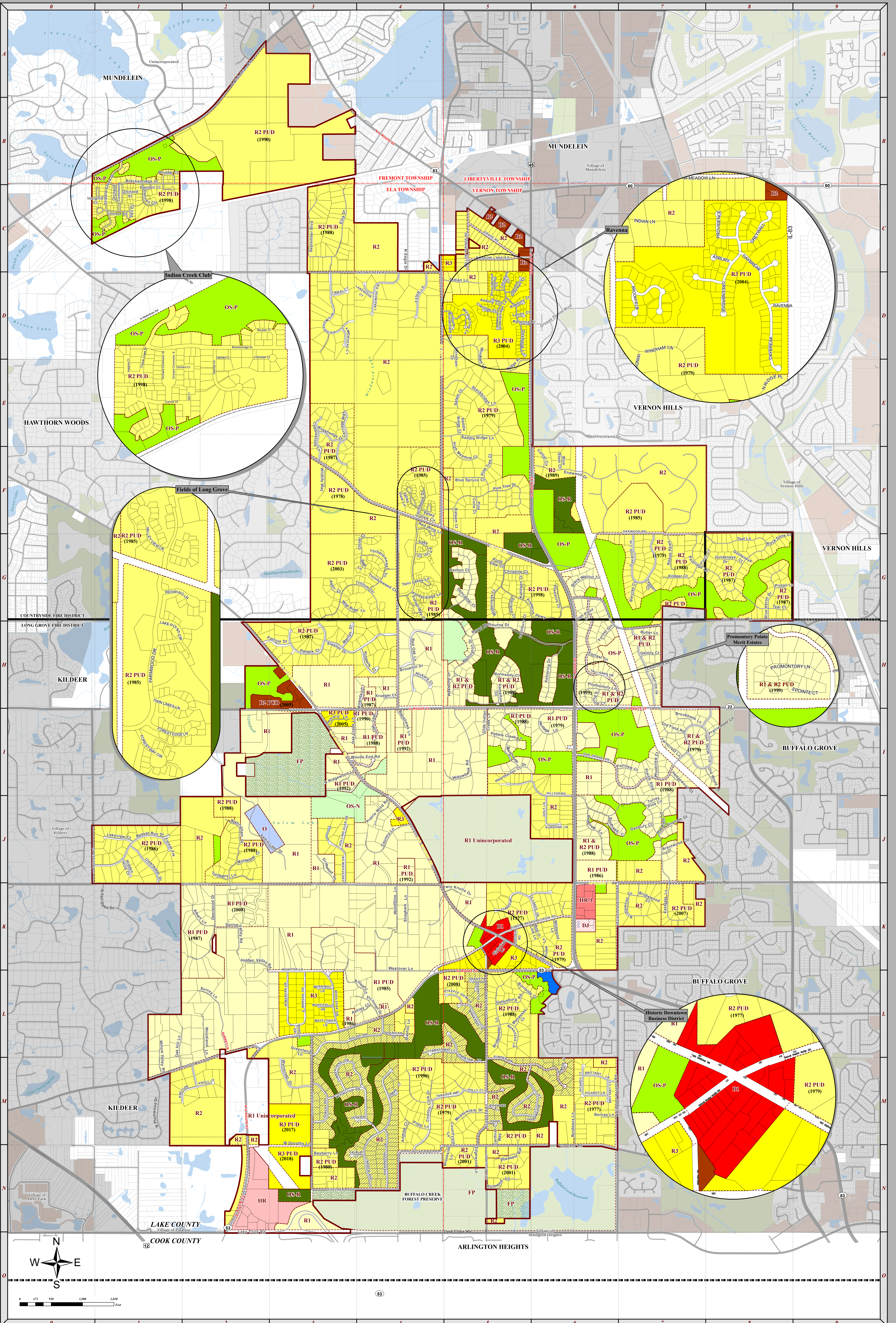

Zoning Legend

R1 UNINCORPORATED	Unincorporated
R1	Residential, Minimum 3 Acre Lots
R2	Residential, Minimum 2 Acre Lots
R2 Overlay District	Residential, subject to Note 8 in Section 5-3-12 of the Zoning Code
R3	Residential, Minimum 1 Acre Lots
HR-1	Highway Retail District
HR-1	Highway Retail Planned Unit Development
B1	Historic Business District
B2	Commercial
O	Office
OS-R	Office & Research
DJ	Declaratory Judgment
OS-N	Open Space, Natural
OS-P	Open Space, Preservation
OS-R	Open Space, Recreation
FP	Lake Forest Preserve

PUBLISHED BY AUTHORITY OF THE VILLAGE OF LONG GROVE, ILLINOIS
Parcel boundaries are to be used only as a reference and may change without notice. True property boundaries are shown in official legal descriptions and plats on file with the Recorder of Deeds.
This map is part of the Village of Long Grove Zoning Ordinance. The information represented may contain proprietary and confidential property of the Village of Long Grove, Illinois. Under United States Copyright protection laws you may not use, reproduce, or distribute any part of this document without prior written permission. To obtain written permission, contact the Village of Long Grove at 3110 Old McHenry Rd., Long Grove, IL 60047.
Copyright 2022 - Village of Long Grove, Illinois - All Rights Reserved

Albert Ln.	K2	Carberry Ct.	H5	Ellis Ave.	C3	IL ROUTE 22	14-17	Northham Dr.	E6	Private Ln.	K4	Taggart Ct.	G7
Allison Ln.	L3	Cardinal Ln.	M5	Endwood Dr.	F6-F7	IL ROUTE 53	K6, L2-L5, N2	Nottingham Dr.	J2	Promontory Dr.	H6	Tall Oaks Dr.	G6-H6
Andrew Ct.	M4	Carline Way	E3	ESTATE LN.	D4	IL ROUTE 83	08-06	Oak Grove Cir.	17-18	Providence Ct.	H8	Tanager Way	M4
ANTETAM DR.	L5	CAVALRY CT.	N3	Fairview Ln.	K6	Indian Creek Ln.	6	Oak Grove Dr.	B-17	Providence Ct.	D5	Teal Ct.	G8
APTAKSIS RD.	K6-K7	CHECKER RD.	N4-N5	Farmcrest Ln.	I7	INDIAN CREEK RD.	D3-D4	Oak Hill Ln.	L1	Ravenna Dr.	D5	Teal Ln.	G7-G8
ARLINGTON HEIGHTS RD.	K6-M6	CHICKAMAUGA LN.	M5-M6	Farmwood Dr.	F4-G4	Indian Ln.	D4	Oakley	H4	Red Oak Ln.	H4	Therese Ln.	G4
ARROWHEAD CT.	D3	CHRISTIE CT.	C5	FEDERAL CT.	M3	Ingalls Ct.	C1	Oakwood Cir.	G7	Red Wing Ln.	F4	Therese Ln.	G4
Asbury Ct.	D5	Churchill Ct.	H7	Fennell Ln.	I6	Kathleen Ct.	G5	OAKWOOD RD.	G6-G7	Richmond Ln.	N5	THREE LAKES CT.	K5
Ashley Ct.	L4	Claridge Ct.	D5	Finch Ct.	G7	Kathleen Dr.	H6	Old Field Ct.	I7	Ridge Pt.	E5	THREE LAKES DR.	K5
Astor Ct.	G3	Chenwater Dr.	J1	Flores Edge Ln.	G4	Kidder Ct.	G7	OLD McHENRY RD.	L3-L3	Ridgewood Ln.	I3	Tony Pave Dr.	J7
Balsam Ct.	F5	Clover Ln.	J1	Forest Fork Ct.	J1	Kimberly Ct.	H4	OLD McHENRY RD.	13-14, K5-K6, H2-D2	ROANOKE CT.	M5	Trenton Ct.	G5
Barclay Ct.	G7	COACH RD.	M3	Forest Trl.	H6	KNOLL CT.	M2	Old Wood Ln.	11	ROBERT PARKER COFFIN DR.	K4-K6, L4	Trenton Ct.	G5
Bayberry Ln.	N3	Cobleskill Ln.	E3	Forest Trl.	H6	KNOLL DR.	M2	Orchard Commons	C8	Road Dove Ct.	G8	TRIAL CT.	D3
Beaver Run Dr.	F1	Collier Ct.	F8	Forest Way Cir.	G4	Kraeger Ct.	H4	Orchard Commons E.	C1	ROLLING GLEN DR.	J3	Trillium Ln.	G3-G4
Bedfordshire Dr.	F6	Connor Dr.	C1	Fremont Way	L5	KRUEGER RD.	F4-H4	Orchard Commons W.	C1	Salem Ct.	E5	Turnberry Dr.	J2
Berkshire Cr.	F6	COUNTRY CLUB DR.	M4	Genby Ct.	H7	Lake Point Cir.	G4	Orchard Ct.	C1	Roscoe Play	G7	Twin Knolls Dr.	K5
Benny Ln.	M8	County Ln.	J4	Gearyway Rd.	L5	LAKESIDE CT.	D4	Orchard Ln.	I3	Rosby Ct.	D5	Twin Lakes Ln.	G4
Black Walnut Trl.	G6	Countryside Ln.	M5	GILMER DR.	F3-F4, G5-G6	LAKESIDE DR.	D4	OSAGE LN.	C5	Royal Melbourne Dr.	H5-H6	UNION CT.	M1
Blackhawk Ln.	I4	CREEKSIDE DR.	D3	Goldsensy Dr.	G8	Lakeview Dr.	J1	OSAGE LN.	H3	Saddle Ridge Ct.	E5	Vail Ct.	C4
Blue Heron Dr.	G8	CRESTVIEW DR.	J3	GOLF LN.	J6	Lenox Ct.	D5	Partridge Ln.	G7	Saddle Ridge Ln.	E4-E5	Valley View Ln.	F4
Blue Spruce Ct.	F5	Crople Creek Dr.	B1-C1	GRANT CT.	L5	LEXINGTON LN.	M3-M4	Patricia Dr.	H2	Sage Ln.	I5	Victoria Dr.	L4
Blue Stem Ct.	F6	CUBA RD.	K1-K4	GRANT PL.	L6	LINCOLN AVE.	M4-M4	Pebble Creek Ln.	I5	Salem Ct.	E5	Wakfield Ln.	J7
Bob-O-Link Dr.	K6	CUMBERLAND CIR.	M3-M4	Greenbridge Ln.	D5	LUGMID CT.	D5	Pheasant Run.	M5-N5	Salem Lake Dr.	I2	Washington Dr.	G5-H5
Bonduca Ln.	M8	Darbury Ct.	J7	Greensway Cir.	F7	LONG GROVE RD.	L2, M1-M2	PICKARDY CT.	M6	SCHAEFER RD.	H6-H6	Westbury Dr.	H5
Boulder Ct.	B1-C1	Daniel Ct.	D5	Greywalk Ct.	L5	Manassas Ct.	L5	PICKARDY LN.	M6	September Blvd.	C3	Westchester Cr.	F7
Breckenridge Dr.	B1-C1	Daniel Ct.	D5	Grosse Pointe Blvd.	D6	MANASSAS LN.	L5	Pine Cone Ct.	F5	Shagbark Ln.	K4	Westmoreland Dr.	G3
Breckenridge Cr.	J7	Darlene Ct.	G1	Haddon Hall Ct.	L3	MARDIAN DR.	L3	Pine Tree Ct.	F5	SHERMANTON LN.	M4	Wild Rose Ln.	E6
Brockwood Dr.	D5	DANN CT.	M5	HAMPTON DR.	H7	MAYFLOWER LN.	L3	Pine Tree Dr.	F5-F5	SHERMAN CT.	L4	Wilshire Ln.	G5
Bridgewater Ln.	L5	Daybreak Ln.	D5	Heartmore Ct.	I5	MAYFLOWER LN.	L3	Pineham Ct.	J7	SHILOH DR.	L3-L4	Woodland Ln.	D6
Bridlewood Ct.	K7	Deerwood Dr.	D2	Heather Pkwy	I6	MEADOW LANE RD.	C5	Pleasant Ln.	G8	Southwest Ct.	J6	Wildspring Ln.	K6
Bridlewood Ln.	L5	Deerwood Dr.	F6	Hedgecroft Dr.	I7	MEADOW LANE RD.	G6, H6-H6	Poplar Ln.	H6	Spring Wy.	K2	Willow Springs Rd.	C5
BRITANNY CT.	M8	DIAMOND LAKE RD.	D4-E4	Heritage Ln.	I7	Medford Ct.	F6	Pondview Ct.	L5	Stanford Cr.	F7	Willow Valley Rd.	L1
BRITANNY LN.	M6	Donacourt Ct.	G5	Hickory Ct.	H4	Miranda Ln.	H4	Popl Ln.	M4	Stanton Ln.	L4	Willowbrook Rd.	I5
Brookbank Ln.	I7	Dorchester Dr.	F6	Hidden Valley Ct.	I7	MERRIMAC LN.	L3	PORT CLINTON RD.	G6, H6-H6	STEEPLE VIEW DR.	L5	Winham Ct.	D5
Brookfield Dr.	D5	Dorothy Ln.	N2	Hudson Valley Rd.	H2	MODERNA DR.	K3-L3	POTAWATOMIE CT.	L4	SHERMAN CT.	E4-E5	Woodburn Ln.	D4-D5
Brookhill Dr.	H4	Driftwood Dr.	N3	High Meadow Ct.	E5	MONITOR LN.	L2-L3, K3	Prairie Crossing	I7	Southaven Dr.	I5	Woodbine Ln.	K4
Brookside Ln.	N4	Eagle Ln.	H5, J6-J7	HOLLYTOP RD.	I6, J6-J7	MONTICELLO LN.	L3	Prairie Wind Rd.	J4	SLATER CT.	M6	Woodland Ln.	L2-L3
Butler Ln.	H7	Edgewater Dr.	N5	HOLLY CT.	M5	MONTECALLO LN.	L3	Princeton Ct.	I2	SLATER DR.	M5-M6	Woodside End Rd.	I3
						HOLLY CT.	I6	Preserve Pkwy.	G5-G6	SUNSHINE LN.	J6	Woodside Ln.	I3
										Surely Ln.	L2	Wynmore Dr.	M3